Digitized by the Internet Archive
in 2010 with funding from
E-Yearbook.com

http://www.archive.org/details/adastra1968sarn

GEN

ALLEN COUNTY PUBLIC LIBRARY
3 1833 01273 0054

Gc
971.302
Sa72ca
1968

Ad Astra 68

SARGENT COLLEGE OF PHYSICAL EDUCATION
AND TECHNICAL SCHOOL

T. A. McCord

H. Turner

B. Zigmond

M. Barkwell

P. Young

J. Twigg

Dave Fox

F. Clark

J. Capes

Antonio P. de Ulsese

H. G. Stevens

1968

Ad Astra Annual

53rd Edition

Sarnia Collegiate Institute
and Technical School, Sarnia, Ontario

"... and I remember my youth and the feeling that will never come back anymore--the feeling that I could last for ever, outlast the sea, the earth, and all men; ..." — Conrad's "Youth"

Everyday we are witness to children at play, this is youth; a teenage couple walking slowly hand in hand down a crowded street, this is youth; we may hear of a young man who gambled his life to save that of a younger child--being successful, yet loosing, this is youth; we may hear of a teenager in trouble--this too is a part of youth, today's youth. We are this youth and we too will find that this magical part of our lives is only too brief.

Youth is a time of learning, of imagination, of knowledge and of love. A time for one to find himself: what he is; what he could be! It is also a time when he demands respect, patience, recognition and understanding; in return he gives much: his new hopes, strength, vitality--his whole being!

This fifty-third edition of Ad Astra is dedicated to youth, because youth is life, and life is existence, and the existence of the future world depends on the youth of forever!

Allen County Public Library
900 Webster Street
PO Box 2270
Fort Wayne, IN 46801-2270

Susan Wade 12-E
Layout Editor

YOUTH

"Procrastination is the thief of time." Young
"Le temps fuit, et nous traîne avec soi." Boileau

The dictionary defines "time" as "duration", or "continued existence". Man has invented many instruments to record the passage of time--the hour glass with its grains of sand, the sun dial, the ticking clock, the modern computers as they wait to send man into space. But what good are these marvellous records of time if we mortals continue to waste the precious hours which God has allotted us?

As a principal of a large secondary school I receive many visitors into my office. One of the most common complaints reverberating in my ears is the sad story of adults and youths:

"Sir, if only I hadn't wasted my time in school. I need more education. Can you help me?"

All of us must carefully budget out time. Above all, students cannot afford to squander one minute of their time. Are you apportioning time for study, time for physical fitness, or are you just wasting your time?

And now I would like to take time to thank once again the staff of the Ad Astra for the hours of preparation for Yearbook, 1968. Their labours have not been in vain.

J. A. Saunders
Principal

Editorial

My editorial is written especially to those who are in grade nine now or to those who will be entering S.C.I.&T.S. in the fall. I am writing to tell you a little more about this school than you may already know.

S.C.I.&T.S. is more than just a school, a place to come and learn the usual subjects normally taught in high school. To many of us, S.C.I.&T.S. has been like a second home, for its doors are always open to us and its facilities are there simply for our use. Some of you may not see this now, but you will in time.

I'm sure there have been times when you did poorly on an exam or didn't make that basket at a noon hour game. You are certain that the whole world is against you. But you're wrong. During that tiring examination someone was with you, hoping you'd do well, and throughout that game someone was running beside you the full length of the court. That someone is your school. When the chips are down its age-old grace and determination help you to hold your head high and try harder the next time.

The same holds true for the teachers. Locked within that outer shell of "heartless dictatorship" is knowledge, ability, and lasting friendship, all of which will not be administered unless you, the pupils, make an honest effort to learn.

In short, be true to your school. Keep up its fine spirit and respect its rules. But most of all, keep S.C.I.&T.S. what it already is — THE BEST!

Chris Head
Editor

Ad Astra Annual 68 Staff

CHIEF ADVISOR & CO-ORDINATOR	Mr. P. Arthurs
EDITOR	Chris Head
LAYOUT EDITOR	Sue Wade
PHOTOGRAPHY	Mr. J. Bakker Mark Webb
CLUBS EDITOR	Sue Walker
EXCHANGE EDITOR	Sheila Haughey
GIRLS' & BOYS' SPORTS	Lee Timmington Barb Mitchell Sue Walker
COVER DESIGN	Sherman Maness
LITERARY	Mr. P. Arthurs
HUMOUR	Chris Head
ADVERTISEMENTS	Mr. P. Arthurs

'There's No Schoo
Like It Anywhere

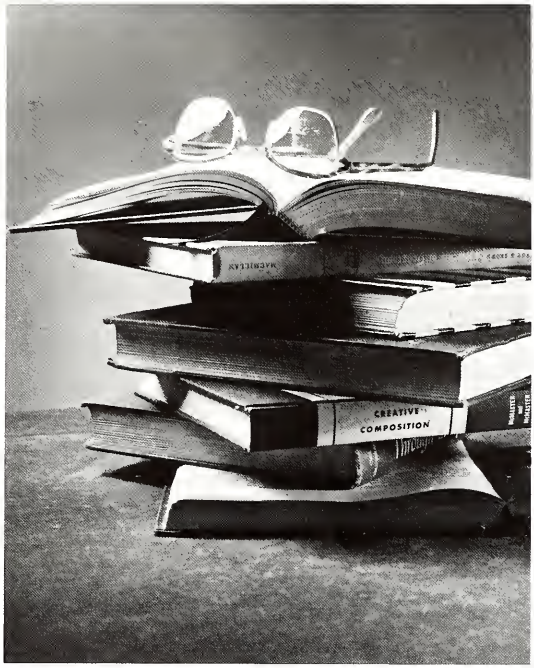

STAFF

Wm Danylchuk

Members of the Teaching Staff

FRONT: (left to right) P. Arthurs, F. Konkle (Commercial Director), M. Schieck (Geography head), J. Bakker (Science head), F. McLellan (Classics), R. Bell (English head), B. Murray (Girls' Phys. Ed.), W. Danylchuk (Vice-principal), J.A. Saunders (Principal), G. Stevens (History head), A. East (Guidance head), F. Ditta (Technical Director), J. Capes, J. Rome (Boys' Phys. Ed.), D. McCahill.

MIDDLE: K. Archer, N. Hendrycks, D. Smith, J. Scott, K. Clark, B. Wilker, M. Barkwell, J. Kearns, H. Blancke, S. Funston, E. Adams, C. Hellman, S. Spicknell, S. Ledingham, C. Wilson, E. Stewart, F. Lewis, M. Roberts, G. Yuen, P. Corns, T. Hamilton, R. Jackson, G. Fleet, K. Pritchard, J. Irvine.

BACK: V. Beamer, J. Rose, R. Windatt, A. Davidson, G. Zigmond, C. Anderson, J. Smeda, D. Bryenton, J. Hazzard, G. Hall, A. Wells, R. Ranson, T. Brock, J. Kinchsular, W. Kerr, G. Turner, G. Barkwell, G. Alexander, A. Barnes, G. Thomas, J. Chu, T. McCord, T. Gulliford, E. Kilner.

ABSENT: J. Clare, V. Duke (Home Economics head), G. Edwards, D. Jolley (Music), M. Meloche (Moderns head), J. McKee, J. McLellan, G. McRae, J. Orr, W. Scott (Mathematics head), J. Twigg.

Margaret Williamson Sharon Silvester Carol Faasse Elmie Gander

Secretaries

Miss M. Williomson, Mrs. S. Silvester, Miss L. Sherlock, Mrs. C. Faosse, Miss E. Gander. ABSENT: Mrs. P. Flett.

Valedictory Address

"Mr. Saunders, members of the staff, fellow graduates, ladies and gentlemen: Why high school graduation is also called Commencement has probably puzzled every student since the tradition began. Commencement of what? I believe the best answer is commencement of education. Tonight must not be the end point, but the beginning point for all of us. We now have an infinite number of directions in which to extend our knowledge and the further we extend it, the fuller our lives will be.

The instruction we received at S.C.I.&T.S. is called formal education and does not apply directly to life afterwards. A formal education merely supplies the tools the student needs to begin his more important self-education. Whether a person attends university or nursing school, goes out to work or marries after high school he needs to use these tools to learn about life. A high school graduate knows so little about it.

The common student complaint that what he is supposed to learn will not help him in life is often valid. The things he learns from his parents and in clubs and sports are more important for that. But in secondary school today the material learned is not nearly as important as the abilities developed while learning it. These include the ability to think logically, to make judgments, and to learn. It is not the material but the abilities themselves which are of great use in life. And a major chunk of life, I think, has to be self-education achieved through learned reading and discussion. Self-education begins after high school. Even in university most of what we learn, high school education is, the better equipped we are to teach ourselves.

George Bernard Shaw once said, "He who can does. He who cannot teaches." I think his meaning in those few words is very clear and by no means complimentary to the teaching profession. I also think he is wrong. Teachers are the basis of all formal education which is probably the most important concern of the world today. Teaching is also one of the most challenging occupations. It was from the teachers here at S.C.I. and T.S. that we graduates received both our practical learning from clubs and sports and the education so vital to our future. The results from Toronto show that they guided us through this education very well. Our students have done better in this centennial year than in many previous years. Thus on behalf of all the graduates here tonight I would like to say to all the teachers at SCITS, thank you, our appreciation now is only a particle of what it will be in the future."

Paul W. Smith

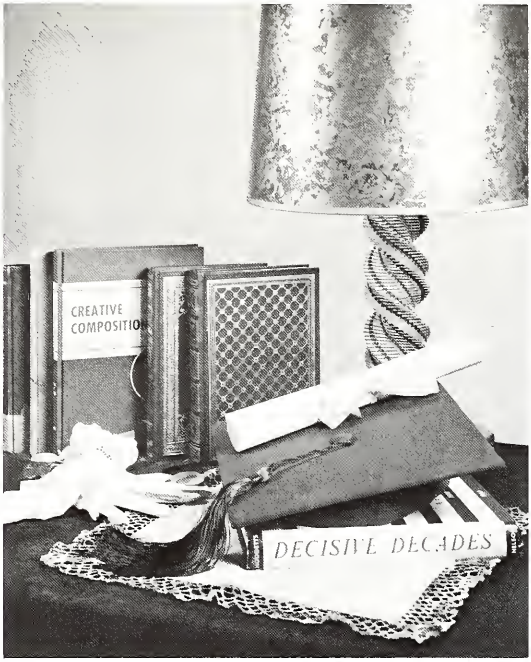

GRADUATES

Grade Thirteen

BACK ROW: Walter Barnes, Doug Willer, Ron Ireson, Art Payne, Greg Atkinson, Peter Richardson, Walter Gradziel, Ron Van Rouyen, Rick McLellan, Roger Gallaway, Jim Prudom, Bob Cooke, Pat Tannahill, Paul Smith. MIDDLE ROW: Wendy Walker, Jaynee Smith, Bonnie Zinkie, Sue Hale, Mary McAuley, Jane Fraser, Glenna Barkwell, Jane Davey, Jo-Ann Nelson, Janet Pearce, Earl Smith. FRONT ROW: Elke Ramsden, Debbie Williams, Donna Forys, Audrey Shepard, Jo-Anne Shaw, Fiona Poutney, Maria Zydownyk, Donna Clysdale, Karen Carter, Betty McBeth.

Commercial Special

BACK ROW: Barbara McLellan, Barbara Booth, Chris Irvine, Connie Cochrane, Julia Brown, Margaret Williamson, Margaret Griffin, Audrey Cannon. FRONT ROW: Jane Ellen Blakelock, Tina Vanderveen, Margret Whitehouse, Anne Berry, Gail Clemens, Cathy Scott, Lynda Matheson.

Grade Twelve General

BACK: Janice Callum, Evelynn Hargin, Shiela Haughey, Eva Simich, Lana McLaughlin, Irene Braunlee, Karen Quinn, Gertrude Veldhuizen, Bonnie Royce, Trudy Soyko, Krys Zastaruny, Gabriel Tuis, Elizabeth Roberts. FRONT: Debbie Rabie, JoAnne Snelgrove, Pier Filippelli, Rosanne Dallaire, Marg Beer, Carol Scott, Rene Pippard, Mabel Porter, Mary Anderson, Sharon Andrew.

BACK: Barry Holmes, Philip Letrente, Rick Anderson, Paul McCaw, Terry Brydges, Richard Jatel, Brian Matheson, John Dawson, Stewart Lewis, Frank Kalinski, Doug Batchelar. MIDDLE: Kevin McNeil, Vic Olacke, Leon Jakubowski, Bob Nelson, Carol Cooledge, Karen McLaughlin, Paul Peterson, Dave Laur, Bill Kingston, Harold Judas. FRONT: Mary Ann Timmington, Cynthia Dayman, Darlene O'Rielly, Gayle Watson, Barb Heatley, Cathy Neil, Louise Zinc, Carol Smith, Susan O'Neill, Jane Routely.

Commercial

BACK: Faith Dubois, Sheila Lynch, Susan Burdan, Jerry Bedard, Lawrence Dennis, Greg Hookey, Allan Duffy, Doreen Burley, Sandra Connelly, Dawn Cook. MIDDLE: Vicky Mason, Rosemary Hammett, Sharon Hart, Darlene Eby, Mary Hargin, Pat Sharen, Carolyn Hardy, Jessie Best, Diane Wurgler, Barb Campbell, Lori Viney, Sandra McLachlan, Grace Marius. FRONT: Rose Anne Nimmo, Gail Meere, Mary Yorke, Susan Millier, Joan Devin, Maureen Lester, Wendy Knight, Brenda Miller, Linda Cooke, Andrea Haddon.

Technical

BACK: Dave Airey, Bob Barnes, Cliff Murray, Jack Giroux. FRONT: Dave Scott, Doug Frayne, Larry Le Blanc, Don Burnard, Waynne McKaig, Jim McLean, Rick Archer.

13A- Mr. Scott

DAVE AIREY: "Tech", between working at Courtwright's famous Watson Lumber and practising to be 13S's lacrosse star, tries to be Mr. Scot's math scholar. He plans to learn how to fly like a bird.

RICK ANDERSON: "Sydney-bird" is well known at SCI&TS for his athletic ability, particularly in basketball. He is striving for an athletic scholarship at Supervisor Maintenance Janitoral Night School next year.

DOUG BATCHELOR: Batch, driven by an uncontrollable lust for power, and aided by his loyal disciple, Snoopy, is President of the SCITS STUDENT COUNCIL. When not buried in business, Doug enjoys recovering, girls, and prestige. He plans to attend Moscow U and major in World Leadership.

MARG BEER: For the past four years, Marg has participated in the band, and is well known as 13A's star volleyball player. She hopes to attend Teacher's College next year, but will likely end up basket-weaving in Algeria.

IRENE BROWNLEE: Although Irene works hard at the A & P to pay the rather large debt incurred at her "friendly insurance company", she still maintains an honour standing. Her week is made when "Tell him I am not home!" calls for a visit to Euphemia Street.

TERRY BRYDGES: Terry is well-known at SCI&TS for his easy-going attitude toward work. He is a future Ontario Scholar, but he hasn't convinced anyone yet.

BOB CAVEN: Bob is the "quiet one" of 13A. He is well liked by everyone.

JOHN DAWSON: John is a well respected young gentleman from 13A who plans to solve the nation's deficit and unemployment problem, after a delayed Biology course to start a new international florist centered in Toronto's own hippie hideaway.

CYNTHIA DAYMAN: Cynthia is well known and admired by everyone. Her activities include Letterman's, G.A.A., School Band, Reporters Club, and dating Mark. Cynthia plans to attend University.

DON ELLENOR: "Ernie" is an exchange student from Central. We gave him to them but they gave him back. A former football player, he now restricts his activities to inter-form basketball. Next year he plans to go into accounting.

EVELYN HARGIN: She has passed Grades one to twelve, and she hopes to enter training (?) next year. Ex participates in inter-form sports. She attends Y.P. and was a Candy Striper.

HAROLD "RUDOLPH" JUDAS: Registration Number 48-05-1131. Rudolph devotes most of his spare time to hunting, fishing, and girl watching. Next year he plans to visit the National Fish Form in Florida.

BRENT KAY: Brent came to us from Port Hope and has managed to become well-liked by everyone due to his witty humor. He plans to go to University to major in English.

STU LEWIS: "Wilt", who stands 8' 3", attempted to play for the Bombers this year and accidentally succeeded. Stu hopes to pass Grade 13 and then maybe University. After that he plans to run for mayor of Mooretown.

PHIL LITRENTA: Phil is noted for his efforts to test the mentality of the Scots while in Mr. Bell's classes. Although his athletic ability is limited, he plays inter-form sports. He plans to attend university and become a labourer.

BRENT MCFARLANE: BrentiePaa, a recent Catholic convert (went to mass and then scored 16 point leading the Bombers to victory) is a tremendous athlete, excelling in track. Brent is Ottawa bound in June.

LANA MCLAUGHLIN: Lana's friendliness has made her very popular throughout her years at SCI&TS and across the counter at Family Laundry. Her interests include "G.G.", the Beausoleil Island, and Young Peoples Group in that "plus belle ville" of Courtwright.

TIM MCVEIGH: Tim, a drop-in, is a well liked member of 13A. He is a good student and hopes to go to university next year for a course in wallpaper hanging. If this falls through, Tim, (as inter-form basketball star) is going to play for the Harlem Globetratters.

BRIAN MATHESON: Brian is Toronto's gift to Sarnia teeny-bappers. His main interests are girls, puellae, jeunes filles and girls (again)? He is a Y.P. President, Key Clubber, and in his spare time drops cartons at Dominion. Brian plans to attend Royal Military College.

KAREN MILLMAN: Karen's main ambition is to "verstehen" in Mr. Smeda's German classes. She works at the Public Library, and hopes to attend Waterloo next year to major in Math.

BOB NELSON: Bob, who is the star of 13A in interform sports, is also very ambitious in his academic work. He plans to attend the University of Waterloo and major in Chemistry. He will then return to contribute to air pollution.

VIC OLACKE: Vic is a well known gas-jockey who hopes to go to B.C. next year if his "hot" Ford is still running. He is President of the Letterman's Club, a 4-year honour student, a potential athlete and a member of the Spades.

RENE PIPPARD: Rene, 13A's petite sweet, is active in inter-form sports, and the Ad Astra. She can often be found rooting for the "Peterborough Drumlinns". Rene plans to enter Nursing next year.

BONNIE ROYCE: Bonnie, our Vice-rep, is a devout TV Fan, even though her marks don't show it. Her pleasant personality is an asset to any class. Next year Bonnie plans to go to Teacher's College.

BRIAN SKINNER: Brian has been a great addition to 13A, as well as the Legionnaire roster. He has played Hockey for 13 years, and is waiting to be put out to pasture. Next year Brian plans to take a Physical Education course, and come back to teach Mr. Rome.

CAROL SMITH: Carol is active in the Students' Council and the Senior Band. She can be found dispensing all the goodies at Walkers' on the weekends. Next year Carol plans to attend Teacher's College.

JOANNE SNELGROVE: If music be the food of life, Joanne would be pleasantly plump. Her ambition is Grade 10 music, and her strong point is intelligence. She is a pleasure to have around and we hope that her dreams come true.

13B - Miss Meloche

MARY ANDERSON: Mary plays an active part in Scits band. As treasurer she's been tried and accused of theft in the 1st degree. She has previously taught Sunday school and spends any lonely hours, stuffing toys. She's the only girl we know, who will admit to having dark roots. Teaching is her goal.

LINDA ANDREWS: During Linda's 5 years at Scits she has participated in interform sports and this year is an active member of the archery club. Everybody likes Linda, who constantly breaks up in French class.

KARL BAGNELL: No write-up necessary for this lad. Just turn to the sports page of your local newspaper, where you will find him seated as A1 Goal Tender for the LEGIONNAIRES. He'll be taking the NEXT train???? to Orangeville.

CAROL COOLLEDGE: Coral has struggled through highschool, barely achieving honours. If she passes she will attend Western U. She plays in the band and interform sports. Leisure hours are spent writing letters to Orillia and working at Woolworth's.

MIKE CRAIG: 13B's rep has been a pusher for Crosby's Drugstore for the past 3 years. After grade 13 he hopes to his BIG TIME. He has taken part in inter-form sports, Key Club and Students Council.

ANN DIGGINS: Ann is Scits import from Great Britain. Her main interests are getting her grade 13 and attending Teacher's College. She can usually be found completing Mr. Sheik's fun-packed assignments. Extra-cirricular activities include chauffering the sick and sitting in hospital lobbies.

GLENN GRABOVE: Glenn has been active in key club, band, swim club, letterman's club and "Friday night knitting club". He is a graduate of Miss Wilson's "Golden Row". Glenn has chosen "NO" career as of yet.

DON HART: "Sneak" spends lunch hours with Miss Wilson, who provides him with milk and cookies. Donnie anxiously awaits French classes, hoping that someday Mlle Meloche will understand him. Due to his charm he won't have to worry about starting a "LONELY HART'S" club.

JEAN LAMBERT: Jean's past-times include evading French questions, translating Latin poems and finding new things to laugh at. During her stay at Scits she has made many friends and is now making an attempt to pass Grade 13.

JANICE LEVAN: Although Janice is from Pt. Edward she has managed to work her way to the top. She has been a cheerleader, took part in interform sports and this year was Student Council treasurer. She can be seen looking out for shoplifters at the "Bay".

KAREN MC LAUGHLIN: Karen has obtained honours for 4 years. She has been seen wandering the halls at 7 a.m. to "toot her flute" in the band of which she is secretary, or sitting in a blue Impala. She hopes to attend university next year.

MABEL PORTER: Active in interform sports, Ad Astro, Booster, Archery and Glee Clubs, Mabe can be seen checking out groceries at "Walkers" or screaming "Kill the Ref!" at all Legionnaire games. She plans to take a "Child Care Course" for the next 2 years.

KAREN QUINN: Karen comes to us from the Land of the Shamrock. Her outbreaks in English are a constant source of embarrasment to Mr. Bell. Her interests include the A&W, millionaires, and certain "SHARP CARS". She plans to attend Stratford Teacher's College.

LIZ ROBERTS: Liz's personality rates her highly with the rest of 13B. She has a 4 year honour pin to show her academic prowess. Liz has an avid appetite for "frozen onions" and she likes studying "Marco Polo".

TRUDY SOYKO: Noted for her bleached hair and personality, Trudy can be found doing "whellies" on hondas, or checking the parking lot for a red M.G. Next year, Trudy plans to tear up the campus at Toronto U, later to become a lawyer for the Yorkville hippies.

GABRIELLE TIUS: Scits only blond Italian, Gabbi, has been an asset to 13b's volleyball team. She can be seen checking out groceries at Dominion on week-ends. We wish Gabbi luck and know that her voice will carry her far.

KRYS ZASTAWNY: Due to her boisterous nature and lackadaisical attitude towards her studies, Krys has achieved honours throughout highschool. Activities include letterman's, library, archery club, skip of SCI's curling team. She plans to attend Western U. where she'll take an art course.

13C - Mr. Hamilton

JOHN BARRY: Although John has just come from Montreal he has made many friends and is liked by all. John is usually borrowing money or getting money from someone to pay back someone else.

JANICE CALLUM: Beside taking time out for Archery, Rifle, and Reporters Clubs, Janice could be also found taking time out from school to do her "necessary" shopping. After graduation from U. of T. she plans on having a swinging time in Africa.

AL "Otis" CANIE: Al is one of the best known and liked guys at S.C. I.T.S. Al is a fine all around athlete and scholar (especially Math)

ROSANNE DALLAIRE: Rose is "la jeune fille" of 13-C. She likes "Kitchens." She can usually be seen covering books on the second floor or occasionally exerting herself in inter-form sports. She plans to attend Teacher's College next year.

PIER FILIPPELLI: "Pete", the Pet of 13-C could often be seen "Aireying" out her locker. We would also find her at Student Council meetings, Archery Club, Rifle Club, Booster Club (Vice Chairman) or peddling donuts at William's Pastry Shop. Next year (?) Teacher's College.

SHEILA HAUGHEY: Sheila can always be found arriving promptly at school (10:00 a.m.) or asking questions to confuse Mr. Sheik in Geography. Besides Archery, Rifle and inter-form sports, Sheila also enjoys a certain C.R. Next year she plans on going to Teacher's College.

MIKE HILLIER: Mike, alias "Stork" could be usually seen sleeping away his classes and making use of his spares. In his spare time Mike can be found at the "Wellington", which is his home away from home.

LEON JAKUBOWSKI: Leon came to our school last year from Central and since then his quiet personality has won him many friends. His spare time is spent playing the guitar. However, he plans to become a lawyer.

GERARD MC DONALD: After being rejected from St. Pat's, Gerry wondered over to SCITS. Since his arrival, he has made many friends. He can be found riding his Yamaha or participating in Mr. Bell's exciting English debates.

RONALD "REGGIE"MAY: The blond bomber was a star athlete at SCITS playing football, basketball and track and field for the Bombers. As well as being an athlete and a "scholar", he excells in Physics. Ron is in love with Val, a Northern refreshment.

WILLIAM O'BRIAN

MARY QUINLAN: Mary finally saw the light and came to SCITS after four years at St. Pat's. She enjoys such sports as volleyball and archery. Her favourite saying is "Budda", and next year Mary hopes to pick pebbles in the Sahara.

DAVID SAUNDERS: Through rain, hail or snow, Dave will always ride his motorcycle from the rolling hills of Point Edward to the smooth roads of Sarnia. Dave plans on getting 90% and of course, we know that he can to it.

CAROL SCOTT: Carol spends most of her time working (?) and having fun with George. She is Point Edward's leading librarian and when possible, she strengthens 13C's interform teams. Carol plans to attend teacher's college and then teach the "little kiddies".

EVA SIMICH: Eva is an enthusiastic participant in inter-form sports and archery. Her hobbies are in the culinary and thimble division where she sews a crooked seam. Next year she plans to go on night shift at Ryerson where the boys are.

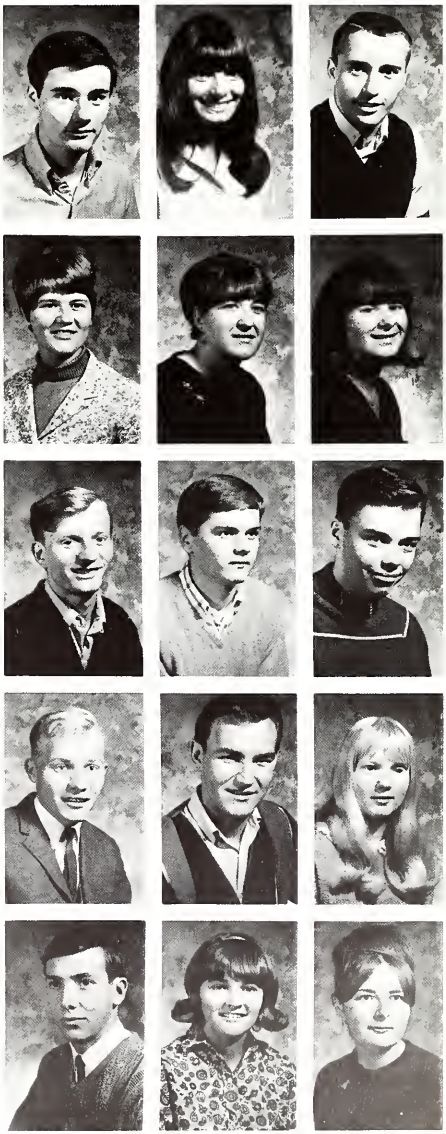

BRIAN SMITH: This import from Goderich is idalized by all the girls at SCITS, but BEWARE girls, he has an evil mind. Brian is a good athlete and played on the football, basketball and track and field teams.

JAMES SMITH: Although Jim is one of 13C's quietest lads, he has gained many friends. After working at Imperial Oil last year Jim decided to return to school to further his education. With his great personality, Jim is likely to succeed in whatever he chooses.

MARY ANN TIMMINGTON: "Mat" is one of our imports from Point Edward. She is well-liked by all, for her winning personality and good humour, especially by a certain J.A. Next year you will find her playing basketball for the Globe Trotters.

WENDY TITUS: Wendy has attended SCITS for three years. In grades' 11 and 12, she won the trophy for the best all-around girl athlete. Her pet peeve is passing Mr. Baker's biology tests. Next year she's going to chase boys at Guelph while studying Physical Education.

C. Special - Miss Clare

SHAREN ANDREW: Sharen is a transfer from four year general to CSp. She is active in her chuch C.G.I.T. group. Her ambition is to work in the field on law.

SHERRY ASHMORE: Our blond import from Central can be seen coming from the DOME with a certain P.P. and dodging B.B. Her ambition is to dye her hair black and wear Truth's hair piece. Her wild volleyball antics help make our team "superfin".

LAURIE ATKINSON: Laurie spends her time writing letters to her many boyfriends all over the world. She is a five-year Business reject so she came to Special to try her skill. Now she is wandering which course will accept her next.

GRACE CARTER: Grace is a drop-out from the north end. She is an excellent student and participates in inter-form sports. Her ambition is making do-nuts at Sentury.

JOHN CUNNINGHAM: John is an active all-around guy. He is studying to be a doctor's apprentice and gets his practice carrying dead football players off the field. He predicts his future is to be the unpaid trainer of the Mercantile Hockey League.

TRUTH DUNLOP: Truth is the lightning of CSp. She can be seen in the gymn doing her exercises. Her favourite postime is trying to steal her dad's car. Truth is also one of our "all stars" on the Volleyball team.

MARY JANE FELLOWS: Mary Jane can be found any noon hour strolling with Cameau. Her after class activities keep her busy. She is noted for removing her hair in gymn class and before a volleyball game. Her latest ambition is to be an airline stewardess.

DOROTHY GAMBLE: Dot is the small one of the class but with her brains and ambition it proves that the best things come in small packages. She is active in Spades, French, Ad Astra, as Drama Club Treasurer and as a JA Secretary.

KATHLEEN HAGGART: Kathleen is one of the quieter girls of her class. She enjoys music and obtains above average marks in school.

SUSAN HALEY: Sue is on impart from the North and says she really likes Scits! She is a very amiable person, but her pet peeve is people who skip school. She can often be found counting the days until vacation time.

CHRISTINA KALAS

JUDI KEAT: Before coming to Scits, Judi spent five years at Central. She is active in interform sports. Next year Judi hopes to work in an office.

SYLVIA LAUZON: This is Sylvia's second year at Scits. Her French expressions and red hair make her an asset to C. Special.

WENDY MURRAY: Gertrude Gundermyer is a reject from 12-sea. She is a good athlete saying nothing about her brains. Her ambition is to join the Gobi Desert Tobaganning Club.

CATHY NEAL: After finally getting her license, Cathy never yields to anyone. She is noted for her "quick wit" and for her fights with a certain puritan.

DARLENE O'REILLY: Darlene is a very familiar face at Scits. She was in Grade 13 last year, and this year she decided to try her luck at Special Commercial.

JANE PARK: "Tullo", as she is more commonly called, is an impart from Central. She can usually be found drinking tea at one of the knitting clubs or riding around in the "White Knight".

VERA PAYNE: Vera is noted for her soft voice, red hair, and pleasant smile. She can be found dishing out 'burgers' at the A&W. She hopes to go on to Business College in London next year.

CAROL ROSENBLOOM: Carol is the rub! girl of C. Special. She is seen weekdays with Carrot-top and spends her weekends pushing pills at the local Pharmacy.

GAYLE WATSON: Gayle has graduated from Grade 12 and hopes to continue her schooling after C. Special in Lambton College.

LYNDA WICKS: Lynda spent two years at St. Clair and three years at Central before coming to Scits this year. Although she spends most of her time writing air mail letters to Germany, she has found time to contribute her share to C. Special's winning interform teams.

LOUISE ZINK: Louise is the form-rep. for C. Special, but can be found spending most of her time at Rose's Variety in Corunna. She hopes to get a job next year at C.I.L. so she can keep an eye on K.M.

12A - Mr. Smeda

MIKE BARTLEY: One of the quieter boys in 12A, Mike is dedicated to hockey. He is known to spend hours at the arena practicing with the Legionaires. He was on this years senior soccer team and is equally efficient in all sports.

DAVE BETTRIDGE: Dave, one of the more enthusiastic participants in English class is the lead singer of an up and coming group "Souled Out". With a few more singing lessons he ought to make it.

JOHN BRACEWELL: John is a member of the "Souled Out". He is famous for asking involved questions with the purpose of stalling the teacher from checking unfinished homework. Someday, perhaps, he will become a philosopher.

LYNNE BRONSON: Although Lynne is a St. Pat's reject, she takes active part in our interform sports. Lynn received honours in grade 11. Fellow students are being warned that she has received her drivers liscence!

DEBBIE BROUND: Debbie is sweet, quiet, and a great Sunday school teacher. She likes wool sweaters, Gord Lightfoot records, and basketball games. She is a member of Spades Club and can always be found working in the Lost and Found.

JAN BURWELL: Though Jan is a redhead, the traditional Irish temper is missing and has been replaced with patience. She excells in Art and someday hopes to have her work hanging in the Louvre beside those of Rembrandt.

PAT CHUMKO: God made man and rested; God made Pat and since then nobody has rested. Pat has been in Camera, Spades, Glee Booster, and Gabi Desert, Swim Clubs. Pat plans on teaching kindergarten.

MIKE COMEAU: Mike's favourite pastimes are learning big words and sitting in the back of Mrs. Twigg's class. He is a diligent student ("ha") and we are sure he'll succeed in whatever field he chooses.

JANICE DALLY: Jan came to us from St. Pat's and is an honour student. She takes part in interform sports, and was on the senior volleyball team this year.

MARY DAUNT: "Twiggy" of 12A casts a well-known shadow in these hallowed halls. You'll know her by her shorter hemlines, many male admirers, and a ravenous appetite. Her favourite saying: "Am I ever getting fat!"

SCOTT DUNCAN: "Scotty is the nut of the class, ask anyone, he's well-known and popular. A fourth year student at SCITS, Scott is planning on finishing grade 13 and carrying on in an artistic field.

SHARON EBY: Sharon is active in the Spades Club, French Club, and in interform sports. Her assets are her "blond"hair, a blue volkswagon, and a certain J.C.

RONNA FOSTER: Ronna is active in all interform sports and it is nice to have her on your team when it comes to packing a powerful blow behind a volleyball or getting a needed point in a basketball game.

BILL GATES: Bill was born at an early age. Since then he has participated in the Key Club, football, Track and Field, and is an honour student who weightlifts on the sideline. To Bill and all his snide remarks we offer three Chinese cheers: "Fooey! Fooey! Fooey!"

LYNDA GIBB: Lynda is the president of the Spades Club and Young Peoples and band. She is seriously thinking of becoming an English teacher, although recently "Gibby" has shown an interest in Auto Mechanics and Scrap Metal.

HELEN GRIFFITHS: Helen, in the end of grade 11 saw the light and came up from the slums of St. Pats. Now the Spades, Camera, Booster, Glee, and Volleyball clubs are trying to help her. Her future is devoted to convincing the world: "Yes! Redheads do have more fun!"

DAVE HANSEN: Dave hails from Queen Elizabeth Public School. He has been a member of the Key Club, Chess Club, Science and Math Club, BAA, and has also played football. He hopes to be a computer programmer.

JANE HURST: Janie is a member of the SCITS all star (?) volleyball team. Her hard serve is feared by one and all but yet she has an expanded interest in all interform sports which led to 12 A. She is destined to design more suitable gym attire.

BILL JANSEN: Bill is the only guy that can play football for the Bombers and yet break his wrist playing flag football. He participates in all interform sports. Bill hopes to be a garbage man or an errand boy for Captain Kangaroo.

GILBERT LEFEBRE: Gil, a Francais, is a complete intellectual. He plans to become an atomic engineer, but is destined to sit in math for a few years!

JOHN LESSELS: John is one of the quieter boys of 12A who hasn't told anyone what he intends to become, but we are sure that he will succeed in what ever he decides to do.

GERRY MACDONALD: Gerry plays on our football team and in interform sports. He obtained honours in Grades 9 and 10. While not working at Kenwick, Gerry frequently visits a certain B. R. in the north.

JOHN MACDONELL: Macadoo is the kind of boy who'll ask a question, answer himself and then tell you what's wrong with it. He never worries about tomorrow because he knows everything will turn out wrong.

DAVE MCCORMICK: Dave is noted for his groovy French accent. His future plans are so confidential that even he doesn't know what they are. Bon chance, Dave.

TOM MATTINGLEY: When not seeing a certain J. P., "Tinker Matt" devotes his remaining energies in football (as quarter back, end, etc.), basketball, track, and interform sports. Despite being an honour student, Matt will ulimately ride camels in the Great Arabian Desert.

IRENE OSKOBOJNY: Irene is one of the busier girls in 12A. A member of the Spades, French, Library and Slim & Trim Clubs, she is truly an asset to our school. She is known as Slugger.

CONNIE PARKER: "Sam" is a great seamstress, singer, musician and a great friend to all. Being a member of the Spades Club and Band, she can usually be found between the Music room and the Lost and Found.

JOANNE PELLETIER: Bouncing down the hall, starry-eyed Jo greets you with a smile. This athletic ray of sunshine leads our school in cheers, is GAA President, a volleyball team member and plays in the band. She is a future Physical Education teacher.

PAUL PEVEC: Paul, present physically but not mentally, is known for his three day binges. Someday Paul will ride high on the Point Edward garbage truck, 12A will even throw a bon voyage party one Saturday night.

RICK PICKERING: Rick is an all round sportsman, being actively involved in football and interform sports. As a member of the BAA executive, he is constantly involved in school activities. He is an excellent student and attained honours in Grade 9.

MARY ROBERTS: Mary learned the error of her ways and transfered to SCITS this year. She is a representative of the GAA. Her greatest contribution to 12A is her knowledge in Math.

ELIABETH ROSS: Beth is well known around this school. She has had first class honours for three years. Beth is our French Club vice president and is sure to succeed in whatever she does.

DIANNE STACEY: Besides being an avid member of the Carunna Library, Stace is a member of the School Band and the Spades Club. Her favourite pastimes are teaching Sunday School and stealing the car from her father.

NANCY STEWART: Though she is present all day long, Nancy is never completely awake until noon! Stewy is an aspiring young artist with a great future before her.

GEORGE SUNAITIS: "Georgina", one of the "Cuties", besides maintaining honours, is president of the Key Club and on the Basketball Team. His ambition is to convince the teachers his way is right but will end up herding sheep in the hamlet to the south.

BRENDA SWIFT: Brenda's main ambition in life is to buy herself a pair of roller skates. She has participated in all interform sports, the spades club and the French Club.

ABSENT: PAUL ANDERSON, BRIAN YLITALO.

12B - Mrs. Twigg

JEAN BAILEY: "Beatle" is the class belle. Her major decisions concern who's to be hustled and dropped next.

THOMAS BARRETT: Tom is adept at skipping classes. He will probably get honours in sand box and skipping.

PETER CATTON: Pete is an active member of many clubs in the school. He plays interform sports and interscholastic volleyball, and track and field. He is recognized by his deep red blushing. After high school he hopes to sell furlined long johns to the Arabs of Saudi Arabia.

THOMAS COATES: Our little Tommy is shipping off to Australia after graduation. Here he can study Koalas bringing him closer to his goal of professional teddy bear.

THOMAS COOPER: "Kouch", Mr. Clarke's smiling student, is a member of the basketball team and school band. His other interests include interform sports, and Rovers. Alas! Kouch is destined to sell band candies to the friendly natives in North Vietnam.

JOHN DAVY: "Bear" can be seen starring in the backfield of the Bombers. He plays interform sports and is on the Students Council. He plans to take a course in honours Swahili so he can teach English to Tarzan.

GREGORY FOSTER: Greg is a St. Pat's emigre. He spends most of his time planning a quick get-away from ?? He appears quiet to most people but his close friends know better.

JUDITH GAWDUNYK: Lively little Judy brightens up the class just being there. A member of the Glee Club and Camera Club she plans to teach and make enough money to fly to Japan since her stingy boyfriend won't take her.

JAMES GRAHAM: "Joe" is still playing king of the prom and spends all his allowance trying to fix it for next year. In his spare time he tries to bribe girls to take him out.

BONNIE GUNTER: Bonnie has many assets including her honours for three years and her junior letter. This year she is in the Letterman's, French, and Science Clubs. She plans on going to college to learn how to clip poodles and be a vet.

DANIEL GUTTERIDGE: "Darling Dan" is active in interform sports while maintaining a high academic average. He is one of the quieter fellows of 12B, but when he speaks people listen.

HARRY HIEMSTRA: Harry is anti-hippie ever since his tulip garden was raided. His hobby is sanding his wooden shoes.

BERNARD JABLECKI: "Bruno" is an all-star hockey player, obvious because of the perfect body he carries with him at all times. Bernie's ambition is to pass Chemistry and ball room dancing. Bruno can always be found at Charlie's shafting a game.

FERGUS JAMIESON: "Ferg" spends half his time wondering whether to wash his hair or not. His Main ambition is to graduate before his twenty-fifth birthday.

JOHN KAJFES

STEFANIE KETLEY: "Stef", the math student (18%) is noted for her jokes. Although she plans to become an accomplished paper-boy, she is destined to marry a certain S. S. and raise little hockey players.

ROBERT LECLAIR: "Bobby" alias Reamer, divides his time between playing cowboys and making journeys to Corunna. He has the look of a scholar and is well-liked by his teachers. Several times Bob has taken "it" into his head to make money with great success.

WILLIAM MACDONALD

BRIAN MCBETH: He would like to follow in the footsteps of his Shakespearean namesake. However, this is impossible for Brian doesn't know what a dagger is.

DON MCCABE: Don has a gift. We haven't found it yet, but I'm sure besides being a nice guy the stork must have given him something.

GARY MCCRACKEN: "Garf" is one of "those" in the cool "Souled Out" band. Next year the school band is going to sell candies so Gary can get a haircut and some new tennis sneakers. He longs to pass French.

GREG MILSOM: "Milky" is the renowned goaltender of the Key Club at Scits. If he gets any taller his pants cuffs will double as arm bands. He plans to promote Pigmy relationships with Key Club International.

JANIE NEEDHAM: Janie spends most of her time feeding 17" goldfish, and bringing baby lambs into the world. Next year, Janie intends to study interior decorating at an American University, but she'll probably end up designing a new dog house for Snoopy, or inventing "instant mud" for the huts in Vietnam.

JAMES NICOL: Jim hails from the wilds near Courtright. He is an all around student and always dependable. Jim's future is undecided as of now, but with his knowledge and personality he will excel in whatever field he chases.

JOHN O'RAE: "Charlie" is active in interform sports, inter-scholastic football, and track and field. He is known for his dazed look while walking down the hall with M. P. He had lots of friends before he took up singing.

ADRIANA PECORA: "Pixie" once wanted to revolutionize teaching, then nursing, now its back to Italy to squash grapes. She is one in a million, in our modern world she's sincere and we thank her for allowing us to see some of it.

DONALD PHILIP: "Flip" can be seen running to Tech..Variety at noon to buy a 10 cent bag of jubes. His ambition is to pump 87 gallons of gas into a Fiat. Another one of his talents is drawing portraits of people, but he'll probably wind up teaching grade one printing.

ALEX POSTOWOJ

PAUL RICHARDSON

CHERYL SANDS: Intelligence in others is always recognized by Cheryl because she possesses it. She has very high ideals and will settle for nothing less. We wish her luck because those of her calibre either rise to the summit, radiant, or blend unhappily with mediocrity.

BERNADINE THOMPSON: "Bernie's" pleasing personality has won many friends during the short period of time she has been with us. I'm sure the Marching Angels with whom she plays appreciate her as much as we do.

THOMAS THOMPSON: Tom is well-rounded individual who excels in many departments. An active member of the B.A.A., football, volleyball, basketball, and track teams, he has achieved second class honours throughout high school. He drives J. K. crazy calling other girls baby.

GUY VACHON: Inspired through his recent insect studies, the "Flea" plans to go to Europe to carry an extensive examination of the Flies of Spain.

MIKE WALTERS: "Wally" is well-liked by everyone in 12B. He is Vice-President of the Students Council, played on the soccer team, and takes a keen interest in Rovers. Mike is an all around student and will succeed in any future endeavour.

PAUL WOOLLEY: Paul has definitely earned his nickname of "Professor". All the evidence points to the fact that his mind is absent.

PAUL YARDLEY: Paul has many nicknames all of which are unprintable. He is well known in Scits, but nobody will admit to anything.

ABSENT: DOUG WILSON, BRUCE KRALER, BOB NEAL

12C - Miss Stewart

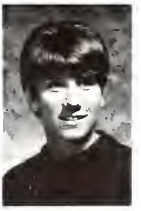

DONNA ADAMS: Donna participated in interform sports. We're sorry Donna had to leave our school but good-luck to her.

ROBERT ARCHER

SHEILA BENEDICT: This Carunnian's main interest is bombing around with a certain Kimball Hot-rodder. Her pleasing personality and sense of humor will certainly prove useful in her well chosen career as a bone crusher.

JAMES BLACKMAN: Jim is another average student of 12C. He enters the Science Fair every year and does pretty well too. His main ambition of life is to help Snoopy beat the Red Baron.

GREGORY BOSHAW: Greg was able to pull off a perfect Grade 12 Math paper, and he receives average marks in his other subjects. His future? He plans on being an electronic engineer and he'll probably have a certain someone to help him with his studies.

DOUGLAS BROWN: He does a great share of the activities in his room. A great share of the talking, fooling around and wrong answers. His ambition is to become an apprentice to a dictator once he finishes school.

KAREN CLEMENS: Karen is noted for her "little boy look" and the other thing is -- her bus trip to Stratford???? Her hobbies are: P.D., B.W., F.J., J.G., and T.B. She plans to take C. Sp. next year.

DEBBIE DUNN: Debbie is an import from Nova Scotia. She spends a good part of her school day gossiping, but also finds time for the Booster Club and inter-form sports.

MELBA EYRE: Melba's interest lies in a certain someone (J.D.), one-way streets and interform sports. Her good sense of humor will aid her in the future career as a 20th Century Florence Nightingale.

PAT FORBES: Little "Pattio Pointer", the star of our interform basketball team, plans a sparkling career with the harlem Globetrotters. Unfortunately a certain W.M. plans to sweep her off her feet and raise little "Trotters".

VIVIAN FOURNIER: She has been a member of the Volleyball team for the past three years and participates in interform sports. She wants to be a Gym teacher.

MAURO GACCIOLI: Maura, alias the Phantan Terror of the Road, is making the "Road Runner" look like a lame bird. He wants to get rid of anything that contrals traffic, such as stop signs and red lights.

LARRY GASCOIGNE: Larry gets good marks in school and participates in interform sports. His ambition is to become a lion tamer in a circus.

THOMAS HOUSTON

BRAD LATNER: Brad is a typical student of 12C, ambitious, conscientious, and an all-round good student? His interests are sports (girls) and a girl named Stella, and billiards. He has one major drawback, he is from Point Edward.

BRUCE LESTER: Harv, as he is commonly called, resides in a quaint new house in Corunna. Harv played on the football and basketball teams while representing his form in the student's council. He bombs around in a red Chevy and is a eligible bachelor.

JOYCE McBEAN: Joyce has two great assets, good looks and intelligence. Her friends find her to be a girl with a pleasant smile and a wonderful personality. With all these going for her, Joyce's future looks bright.

LYNN MERRICK: Lynn's main interests this year are her school letter and cornering "Packy" at a dance. After Grade 13, she plans to raise reindeer in Siberia and replace Santa Claus.

ELIZABETH NICHOLLS: Liz seems to be quite happy although she and her favourite W. C. both come from that small hicktown called Froomfield. She will be destined to remain there for the rest of her life.

SHEILA O'NEILL: Cheerleading, basketball, and J. M. seem to keep her busy after school but during classes "hangman" and X and O's accupy her time. Her ambition is to pass history.

LILIANE PALIN: Lily participates in interform sports. She intends to take Special Commercial next year. Her ambition is to become an all'star basketball player.

FARROKH PATELL: Farrokh is new in our school this year and has made many new friends. At the present time he has no long range plans except to take Grade 13. He is a member of the Drama Club.

MICHAEL PEVEC: Mike has been an active member of the SCITS Soccer team for the past three years. His favorite saying is "What's for homework?" He also enjoys working on cars and radios. His ambition is to get an A in math.

MICHAEL PRESTON: Mike participates in interform sports and interschool sports. This year he tried to play football. Mike's plans at the present time are to try Grade 13 and then go to university.

MARIE PRUDOM: Marie is quiet in school but outside she is quite different. She likes to draw and eat french fries. Good luck with your ambition to become a flagpole sitter.

RICHARD ROBERTSON: Rick is one of the all-round athletes of SCITS. For the last three years he has participated in Major inter-school sports. His other interest range from good music to a certain P.B. His grades are also good.

TERRY SHAW: Terry is a borderline Kimbalite. She has had honours in Grades 9 and 10 and participated in interform sports. Her ambition is to have a personal interview with Snoopy.

ANNA SIDORKO: Anna has obtained honours in Grades 9 and 10. She is active in interfarm sports and is a member of the G. A. A. Anna's ambition is to become a "Flying Nun" and fly to college.

JUDITH SMITH: Judy is well-known around school because of her pleasant personality. A member of the G. A. A. and Ad Astra Staff, she also participates in interform sports when she isn't refereeing. Judy plans to take C. Special next year.

CHARLES UNHOLA: Charles in his many years at SCITS has been active in the Drama club and SCITS Revue. His ambition is to be rich and his favourite pastime is shooting pool at noon hour.

LYNN WALKER: Lynn has received honours in Grades 9, 10 and 11. She has been active in interform sports and is a referee this year. Upon the completion of Grade 12, Lynn plans to take a librarian course.

WAYNE WALKER: His ambition is to graduate from Grade 13 someday. His hobby is a certain girl with whom you will find him every weekend. His ambition is to have lots of money. He is one of Point Edward's best hockey players.

12D - Mrs. Orr

GLORIA BISSCHOP: Gloria can usually be found behind the wheel of R.B.'s blue Malibu. She's known for taking three day weekends and her poor math. She plans to get a job, marry R.B. and later have lots of little B's.

NANCY BOWRING: Better known as "Yakker" of 12D, she spends most of her spare time trying to hustle the tech boys. Her favorite pastime is sleeping, gossiping and constantly arguing with teachers. Her pet peeve is sitting at home constantly.

JENNIFER BRANDER: Jennifer came from England two years ago. She participates in interform sports and is an honourary member of the Bozo Fan Club. Her asset is a sexy voice. Her favourite pastime is sitting in the back yardcooingbird colls.

LINDA CARRIERE: Linda wishes to become a typist "after" she graduates. She usually rings the phone off the wall at six a.m. each day to have R.N. pick her up for school. She has had two years of honours.

STELLA DONTAS: Stella is a cheerleader. She is well known for her short skirts and day-dreaming (P.N.). Her favourite pastime is telling jokes in Mr. Kinchsular's classes. Upon graduation she will probably wind up on the beach collecting pop bottles and hunks.

BETTY DOUGLAS: Betty is one of Mr. Barnes favourite students. For the past four years Betty has been travelling by bus to and from SCITS. We are all sure she will succeed in the business world.

MURLENE FELL: She is a very good student. She hopes to go through for a teacher after attending Port Huron Junior College. Her pet peeve is getting up at six o'clock to catch the bus for school.

ANN FERRIS: Ann, better known as the "shy girl" of 12D, is well liked by everyone. She can be found fighting with Cavan S. daily. Ann has had honours throughout high school and after graduation plans to attend Ryerson.

DIANNE HAYWARD: Diane has attended SCITS for five years and still enjoys doing math. After Dianne finishes school she plans to go in to R.N.A. at London. We all know that she will succeed at this.

CHRIS HEAD: Chris is a member of the Ad Astra Staff and a past Revue supporter. She can be found trying to see over the counters at London Leather. After graduation she plans to grow a few feet taller or marry a midget!

SUSAN LACHANCE: Susan is one of the quieter girls of 12D. She has attended SCITS for five years and hopes this will be her last. During her spare time she works at Jerry's TV. where she watches TV and goes out with D.K.

SUSAN MacKINNON: Susan is active in interform sports and is on the school basketball and volleyball teams. Susan is noted for her laugh. Because of her winning personality we are sure she will do great in the business world!

ANNE MCDONALD: Anne came to us from St. Pat's and has participated in interform sports. Her pet peeve is working in St. Joseph's kitchen. Her ambitions are to join a motor-cycle gang or run a pizza place like Enzos.

JUDY "Turk" MILES: "Turk" is the star baseball player of 12D. In the future she plans to raise a team of her own. She can be seen riding in a red charger or on a B.S.A. Judy has had honours throughout school.

BARB MITCHELL: More commonly known as "Mitch", Barb can always be found at a meeting. For the last four years she has been seen with a certain M.R. Her pet peeve is trying to get rid of her beginners.

JUDY PARR: Judy has participated in interform sports and has been on the school teams. After graduation she is destined to be Mrs. K.B. She has been a member of the Lionettes and the Marching Diplomats.

ROSE PASSINGHAM: For the past four years, Rose has been attending SCITS. She has participated in all interform sports. We are sure Rose will succeed in the field of work that she chooses after graduation.

ANNA PERSICHILLI: Anna has been an honour student for four years. She dislikes her natural curls and the rain. She adores June Ulett's jokes and Charlie Brown. She wants to work at the United Nations.

CHRIS PETERSON: Chris is one of the happy girls of 12D. She loves gym and fighting for marks. Her pet peeve is T.K. but she'll get by. She is lots of fun and we are glad she is in this form.

DIANNE PINEO: Diane can be found standing across from room 114 with George. She does not work, she sits at home and makes dinner. Her favorite pastime is spending George's money. We wish her the best of luck no matter which convent she ends up in.

JUDY RICHARDSON: Judy has been plodding back and forth to SCITS for four long years. Her pet peeve is being called "Moose" by the grade twelve guys. Her greatest ambition is to move out west and raise her own herd of cows.

SHIRLEY ROYCE: Shirley spends most of her time working in the Steak House in Corunna. Her ambition is to make sure that a special guy, (S.L.) keeps his car or else she's doomed. Her pet peeve is keeping her hair curly.

JOANNE SCHLEIHAUF: Joanne has been at SCITS for the past four years and has been in the Bowling club for two years and now is the treasurer. She enjoys interform sports and driving to Port Huron with a gang.

BONNIE SHARP: Bonnie's assets are her blond hair and blue eyes. You can always find her at the A&W sipping root beer. Her hobby is keeping an eye on the Courtright Gravel Dock for a certain D.W. After grade 12 she hopes to go to London to become a R.N.A.

BONNIE SMITH: Bonnie spends most of her time watching for a Chevy 11 and a certain T.M. Her favourite subject is math. Her pet peeve is listening to her brother practice his drums.

JOANNE "Short-Stop" THOMPSON: JoAnne can usually be found trying to look over the counters at Sentry Drugs. Her pet peeve is her boss. She is waiting patiently for a ring from a certain D.S. and her drivers license.

LEE TIMMINGTON: Lee can likely be found in the Girl's Gym. She is known for her wild laugh. Friday is her best day because the weekend follows, bringing Woody and his V.W. Her pet peeve is listening to Mr. McCahill comment on Point Edward.

MARY TOMS: Mary is an import from Wallaceburg and is full of laughs and funny jokes. We were glad to have Mary with us, and hope she has good times to come in the future.

JUNE ULETT: June fools around in classes and enjoys giving teachers a hard time. She comes to school just to listen to Mr. McCahill's jokes. If she isn't thrown into the nearest garbage can, she is washing her feet in the dressing room.

SUE WALKER: "Super Sue" is secretary of the Students' Council, class representative, belongs to the band and participates in interform sports. Her pet peeve is her natural curly hair and rain. In her "second" life she would like to come back as Snoopy.

DEBBIE WILSON: Debbie is known for her short skirts and pouting. She is a cheer leader and in her spare time she can be found eating the goodies at Williams Pastery, or looking for a certain item with Larry.

ABSENT: LOLA WALLACE

12E - Mr. Irvine

PEGGY ADAM: One of the taller members of 12E, Peggy can be heard saying the phrase, "that's rare!" Her pastimes are D.M., Bothwell and Grand Bend. Also, a metallic grey G.T.X. Peggy gets average marks and tries to enjoy school.

HAROLD ARCHIBALD: Archie spends his time trying to find a place to sit in the library. When he finally does his homework, he might tell us what his future holds.

ROSS BELL: Ross is the comedian of 12E. His ambition in life is to build a bubble-gum factory in Mooretown after he becomes Mayor.

JACKIE BOYER: Jackie hopes to graduate this year and get her diploma. She hopes to get a good job so she won't have to continue being a cook at A & W. She plans to become Mrs. J. E. Brown in the near future.

JENNIFER DAVIS: Jenny is the petite blonde of 12E. She works on the Ad Astra Staff and is a member of the Reporters Club. Her pet peeve is missing buses. She plans a career in advertising and is to become Mrs. P.L.

GAYE KEWELL: Gaye is a nice girl who has many friends in 12E. She gets good marks and hopes to become a Registered Nursing Assistant when she graduates.

SHARON LANDON: Sharon is a boistrous but enthusiastic student from the well known class of 12E. Upon graduating, Sharon plans on distributing her many talents in London, and continuing on with R. B.

DOREEN MacKENZIE: Doreen is one of those fun-loving Courtright gals. She works part-time, and spends the rest of her spare time in Port Lambton. Her destiny is to graduate from SCITS and marry P. J. (not pajamas).

BONNIE McDOUGAL: After graduation Bonnie plans on distributing her talents in the fair city of London. Bonnie is known for her singing and dancing abilities.

JANICE MANESS: Jan is a member of the Ad Astra Staff, Booster Club and a loyal fan of all hockey games. She has a pleasant personality and a magnetic "hi" which constitutes for her many friends.

SHARON O'REILLY: Sharon loves to brawn in C. H.'s typing class. Her summertime enjoyment is riding the ferry to Stag Island. Upon graduation she plans to buy the ferry with A. L. as captain.

SUZANNE PERCIVAL: She is one of the shorter members of 12E. Suzanne is well liked among the students of her class. She gets very good marks in her subjects.

DIANE PLAIN: Diane would play inter-form sports if we had a team. Instead she puts in time at the library. Being so energetic, she still has time for JM and will end up being DM.

DONNA ROUTHEAUX: Donna is known for her pleasant personality and helpful tutoring of 12E. She is usually found hiding in the back desk of Mr. Barnes' classes. Her future is undecided.

CAVIN SIMPSON: A well-mannered and handsome young man who has extreme talent in the sports world and in getting out of exams. He plans on graduating and attending UCLA.

WILMA SIMON: "Waba" spends most of her spare time at Haffman's watching T.V. Her main ambition is interior designing but she'll probably be too busy raising redheads.

WENDY SITTER: She hopes to graduate this year, and find a job too. She wishes to become a certain Mrs. A. E.

JUDY SWIFT: Judy forces herself to enjoy school and is well liked by her friends. Her pet saying is, "Oh Christmas!" She gets average marks and her favourite subject is Business Machines.

CLAUDE THERRIAULT: Claude is known for his winning personality and years of loyalty to the school. After graduating Claude plans to become famous in the field of drumming on old school desks.

BEVERLEY VINEY: Bev was in the SCITS Revue for two years and is now on the Ad Astra. She believes in extra long weekends, anything that's mini, and a certain G.L. Bev's aim is to go through life doing as little work as possible.

SUSAN WADE: Sue is a member of the Ad Astra Staff, Student's Council, and the dying race of natural blondes. She is known for her quick smile and wild toboggan parties. After graduating Sue wishes to sell her stuff animals and purchase the world.

BRUCE WALKER: Bruce is well-known as the "charmer"???? He is also very good at figures (math). After graduating, Bruce plans to pack his runners and head for the nearest beach.

HAROLD WHEELER: Harold is everyone's friend. His favourite pastime is bowling in Courtright. His ambition in life is still undecided.

ABSENT: DIANE ATTERBURY, ANGELA CLATWORTHY, JEAN LESTER, BOB GLOVER

12F - Mr. Chu

GEORGE "OF THE JUNGLE" BRITTON: On weekends you can find George trying to stuff a tiger in a tank at Walker Neild's. His ambition is to try and shut down Randall's 427 chevy shaker but will probably end up making garbage cans in Poland.

JIM (NEVILLE) CAVEN: Neville has been at SCITS four years, and hopes to graduate this year? Neville can usually be found making tin cans in Room 120. On special occasions Neville brings the Big Chev to school.

HERBERT CLYSDALE: Herb has been a member of the school football team for the past two years. At lunchtime you can usually find him in the pool room saying, time, Charlie. In future he plans to wrestle alligators in his bathtub.

DICK COULTER "BILLY BAM": Dick's activities include football, baseball, hockey and lacrosse. He devotes the most of his time to studying-girls. He is specializing in Drafting.

DALE CUTHBERTSON: Dale is known for his superior intelligence in Chemistry. Throughout SCITS history Dale is the first one to blow a hole in the east wall. In the future Dale plans to take over the milk run to Death Valley.

DAN ELLIOTT: Dan is known to his friends as STAR. He excells in sports, just ask him. In the future Dan hopes to hold a marathon race through the Grand Canyon.

BRYAN EVOY: Bernie is supposed to be one of Mr. Chu's chemistry majors. His ambition is to complete a whole week of school and make better excuses when he comes back. His aim is to shake the nine o'clock droop and become chief chemist at Imperial.

BOB EWART: Bob believes in the motto "better loving through Chemistry." Bob is in the process of expanding his mind with the wonders of Chemistry and is looking forward to many short trips this summer.

BOB FLETT

RICHARD "TOUCHE'" FORGET: Rick is one of Mr. Chu's Ind. Chemistry boys. He is active in interform sports and has a very intellectual job at the IGA, squeezing lettuce heads. His ambition is to see the inside of a university.

PAUL GREAVES "GOPHER": Paul is one of Mr. Guliford's boys. He takes part in the Barber-Shop chorus. Paul is undecided as to furthering his education but he will probably recompose "The Dance of the Sugar-Plum Fairies."

PAUL HURLOCK

JACK KITCHEN "LIGHTNING": Jack belongs to the militia and plays lacrosse. He is usually found at lunchtime milking cows. Jack hopes to continue his education after Grade 12. A certain R. D. has Jack's future all planned for him.

CARL "PINKY" KOTYK: Carl is one of Mr. Wilker's sheet metal majors. He is a former member of the football team. He plans to set up his own business of building hamster cages from sardine cans.

PAT LALONDE: Pat is one of Mr. Chu's Industrial Chemistry genuises. He works part time as a tube pusher at Wilsons. In his spare time he tries to make hot-rods out of Vauxhals. After graduation Pat plans on building a subway between Sarnia and Froomefield.

BOB "WHIPPLE" LECLAIR: Alias, constant talker. His ambition is to become acquainted with the girls at SCITS. Aversions are laryngitis and Economics. His joy is cheating "B" in a talking contest.

GEORGE LOUPOS: George can usually be seen about town in his white Tornado or under it. He spends his spare time at a little blue house on Campbell Street weaving baskets with a certain T. M.

JOHN "DUKE" MCLEAN: Duke is one of J. P. Chu's Industrial Chemistry scholars. Having been exiled from Sarnia to the big town of Petrolia, he has acquired a friend of the opposite sex, namely M. B.

BOB "STARCH" PAYNE: Starch can usually be found with a sabre in his hand or a telephone hanging from his ear. His goal is a direct line to D. J. Starch hopes to go on to college and become a lil' old winemaker.

RICK RANDALL: Alias Ricky Poo Prudence. Rick has two ambitions in life: 1. to own his own 427 Chevy Shaker and 2. to raise a football team called "Beland's Brutes." But will probalby end up selling snow shovels in the Argentine.

GARY REECE "FUZZY": Gary is one of Mr. Guliford's drafting specials. He received honours in Grade 11. His hobbies include, basketball, billiards and motorcycles. He is destined to become a hatchet man for the Hell's Angels.

BILL STRANGWAY: Bill is specializing in sheet metal. His hobbies are swimming and weight-lifting. He plans on opening a swim club and selling "Fruit of the Loom" swim trunks.

TIM "TIGER" TAYLOR: Tim has one goal, to become another Cassius Clay, as he boxes for the Lambton Health Club. His favourite pastime is standing in front of the cafeteria.

RON WEBBER: Ron expands his mind through Chemistry! He is madly involved with M.J. and his girlfriend. Ron is on a new kick now, Transitional meditation with R.S.

TOM WILLIAMS: Tom is an industrial student of this fine establishment. He is almost on our pension plan but should be cleared by June?

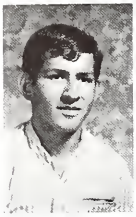

12G - Mr. Beamer

GARY ALBERT: Gary comes from the swinging metropolis of Corunna. You can find him with a certain "Diane". His 56 Ford Chariot is a real mean machine.

ORVIL CAVEN: Orvil is an easy going fatboy who thinks he's a hippie. He is one of Tommys griece monkeys and last year he won the Mr. Black look alike contest. He can usually be seen chasing grade nine teeny-boppers or giving Mr. Barnes brain teazers to answer.

ANGUS CHARTRAND: If Gus would walk to school rather than to bring his 58 heavy chevy, he'd get here on time. Gus works for Capes Delivery and goes part time to Scits. He wants to find a Rose and raise a little garden. He'll support his Rosey garden with the knowledge Mr. Corns installed in his mind.

REDENTE DIBRITA: Redente (Ray) is one of Mr. Hollis favorite soccer stars. He come from the (Heel) of Italy to meet a certain (C.W.) "I FOUND HER!" In his spare time he can be found down at the INDIAN RESERVE. He is an electronics special and a math WHIZZZ.. Further plans, hopes to raise ten little indians. Favorite saying, "You sausage".

DON GORDON:

RICHARD HIGGINS: Dick is a bust boy for the Sarnia Golf Club picking golf balls out of the salad. His wagon knows its way over to Northern in the dark. Dick gets good marks but he's not getting them in school, (from his two man eating dogs.)

DAVID KEMPLING: "Guy-new" is class rep, chairman of the Electronics club and is a member of the Key and Camera Clubs. His interests are girls, motorcycles, and cars. "Guy-new" is known for his trip across Canada by motorcycle from Vancouver Isle. to Montreal as a Centennial Project.

RICHARD LAWRENCE: Tricky Dick is one of Mr. Brock's right hand men. Dick was formerly a major in the army cadets. His destiny is to drive a tank through the A and W.

BRUCE LEVI

AIRE MCCONAGHY: "Lucky" is one of Mr. Brock's right hand men. He spends most of his time pumping gas at Holden's Esso. His favorite saying is "LAY DOWN". He hopes to get his grade 12 and go out west.

SHERMAN MANESS:

THOMAS MANESS: Toms interests are hockey, lacrosse, babysitting, sewing and playing marbles. Tom is one of the Majors boys.

TAISTO PUURUNEN: Taisto is our famous basket ball player who played in the corner in our form games. He is interested in cars, and girls, and other extra curricular activities.

PHILIP SCHLEIHAUF

ROBERT WEBB: Bob takes violin and piano lessons. His real interest is to become a professional volleyball player. Bob is a welding special.

ROBERT WOOLVETT (BRILLO): Nobby is Mr. Brocks left hand man in the Auto Shop. He is interested in cars and interform sports. He is known for his brand new TEXACO jacket that goes every where he goes.

ABSENT: PAT SCHAEFER

More than ever before --- education is your greatest asset

DOW CHEMICAL OF CANADA, LIMITED

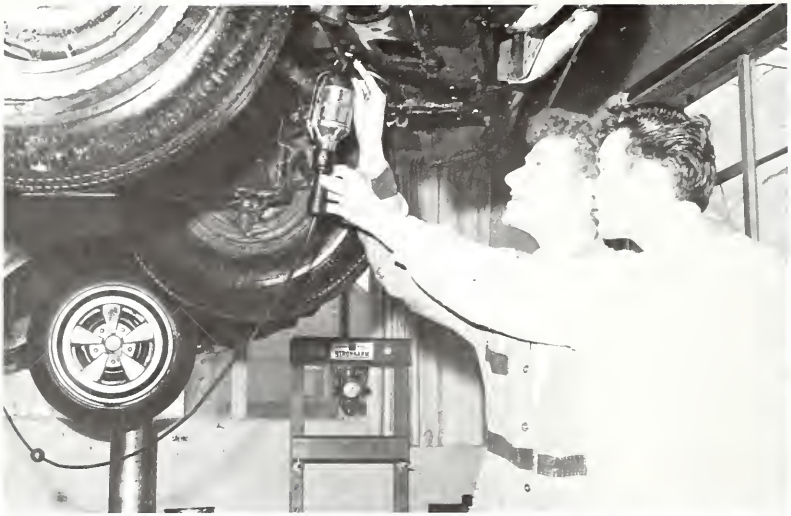

Shop Classes

Learning to do . . .

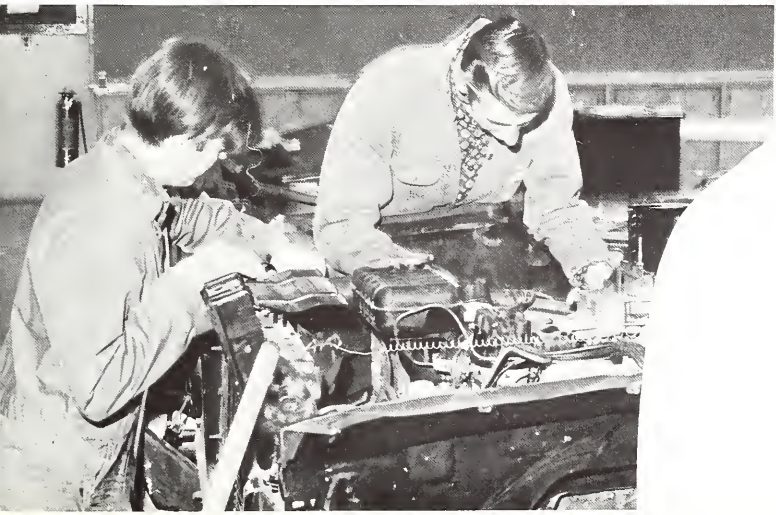

the Job

THE SARNIA BOARD OF EDUCATION

and the

ADVISORY-VOCATIONAL COMMITTEE

Bring Greetings to the 1968 Annual Magazine Staff
and to All Readers of this Publication

1968 BOARD OF EDUCATION

Dr. W. M. McLean, Chairman
Mr. G. Taylor
Mr. R. E. Holbrook
Mr. W. E. Taylor
Rev. G. H. Young
Mr. J. Fullerton
Dr. J. P. Herdman, Vice-Chairman
Mrs. J. Small
Mr. J. C. Miller
Dr. D. Cameron
Mr. W. H. Watson
Mr. J. P. Ferguson

ADVISORY - VOCATIONAL COMMITTEE

Appointed Members
Mr. W. Howlett, Chairman
Mr. K. Goldring
Mr. B. Bercov
Mr. W. Pennoyer
Mr. M. Williams
Mr. A. Skene

Members of the Board
Mr. R. E. Holbrook, Vice-Chairman
Dr. D. Cameron
Mr. W. E. Taylor
Mr. G. Taylor
Mr. W. H. Watson
Mr. A. Browne

OFFICERS OF THE BOARD

Mr. W. Rogers	Director of Education and Secretary of the Board
Mr. A. D. G. Billingsley	Superintendent of Secondary Schools
Mr. G. S. Stewart	Assistant Superintendent of Secondary Schools
Mr. H. F. Froud	Superintendent of Public Schools
Mr. B. A. McPhedran	Assistant Superintendent of Public Schools
Mr. T. K. Lester	Inspector of Public Schools
Mr. K. Turton	Business Administrator
Mr. J. Hudak	Office Manager
Mr. A. C. Smith	Purchasing Agent
Mr. E. J. Edmonds	Superintendent of Buildings and Grounds
Mr. F. Linquist	Attendance Officer

BASKETBALL
VOLLEYBALL
SCHOLASTIC
SCHOLASTIC
SCHOLASTIC
TRACK & FIELD
BASKETBALL
VOLLEYBALL
VOLLEYBALL
VOLLEYBALL
OFFICIAL
BASKETBALL
TRACK & FIELD
LIBRARY
TRACK & FIELD
ATTENDANCE

ACTIVITIES

Clubs Editorial

School clubs should play an important part in the school life of every student; here at SCITS, we feel they do. This year there are no club write-ups because most club titles indicate the very nature of its activity. The various clubs are represented by a picture of its executive and advisor. Should you want more information about a particular organization, you need only speak to one of these persons.

This year we welcome the birth of a Girls' Archery Club, a Girls' Rifle Team, and the re-birth of the Boys' Curling Team, the Drama, and Booster Clubs.

Much credit must be given to the club executives and staff advisors who make the following activities a success each year.

Sue Walker
Clubs Editor

Students Council

BACK ROW: Mr. Schieck, Jim Roy, Pete Catton, Mr. McCahill, Walt Eldridge, Mark Webb. FRONT ROW: Mike Walters (Vice President), Sue Walker (Secretary), Linda Gibb, Janis Levan (Tres.), Doug Batchelor (President).

Archery

STANDING: Elsie Dowswell, Mr. Zigmond, Linda Thompson, Mrs. Murray, Susan Jeffery, Linda Campbell, Ann Chartrand. KNEELING: Barb Litrenta, Linda Gagnon.

Awards Committee

BACK: Pete Catton, Doug Batchelar, John Dawson, Vic Olacke. FRONT: Bonnie Gunter.

Athletic Association B.A.A.

LEFT to RIGHT: Steve Jones (Sec.), Steve Sparks (Pres.), Kary Fraser (Junior Executive), Mr. E. Kilner (Staff Advisor), Richard Robertson (Treasurer), Ron May (Vice Pres.).

G.A.A.

BACK: Lee Timmington, Barb Mitchell, Jo Anne Pelltier (President), Marcia Pretty (Vice Pres.), Jerry Anoquot, Pat Brimley, Stef Ketley. FRONT: Mary Ann Timmington, Donna Mattingly (Treasurer), Connie McLaughlin, Pat Forbes, Pat Routley, Linda Campbell (Secretary).

Booster Club

BACK: Jim Roy, Pete Catton, Mike Walters, Walt Eldridge, Doug Batchelor, Dave Hanson. FRONT: Sue Walker, Lucille Mayer, Mabel Porter, Linda Gibb (Pres.), Pier Fillipelli (Vice.), Janis Levan, Helen Griffiths, Pat Chumko.

Bowling

Doug Holbrook, Brenda Drury, Joanne Schliehauff, Vera Payne, Mr. Zigmond.

Camera Club

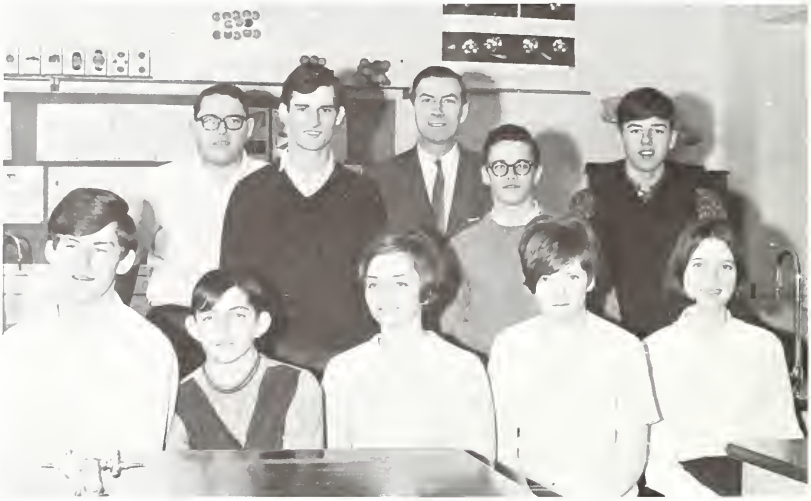

BACK: Bob Caven, David Kempling, Mr. Bakker, Mark Webb (Sec.), John Wirta. FRONT: Philip Kempling, Don Sperling, Pat Chumko (President), Helen Griffiths, Cheryl Sands.

Chess Club

LEFT to RIGHT: Brian Hayes (Sec.), Dave Hansen (Vice-Pres.), Pete Catton (Past-Pres.), Glen White (Pres.).

Boys Curling

LEFT to RIGHT: Bryan Bouck, Ron Smith, Jack Kitchen, Paul Pevec, John Therriault, Wayne Walker, Mark Webb.

Girls Curling

Joan Cruickshank (Lead), Lyn Norton (Lead), Krys Zastawny (Skip), Mrs. M. Roberts, Sue Brown (Second).

Drama Club

BACK: Mr. Kerr, Farrokh Patell, Mr. Kinchsular, Mauro Gaccioli (Stage Crew Mgr), Lynda Gibb (makeup).
FRONT: Cathy Irwine (Vice-Pres), Jim Roy (Pres), Bonita Brayne (Sec), Suzanne Gingrich (Social Convenor), Dorothy Gamble (Treas).

Electronics Club

LEFT to RIGHT: Dave Kempling (Chairman), Paul Lalonde, Elsie Dowswell (Secretary), Mr. Thomas (Staff Advisor).

French Club

Bonnie Gunter, Miss M. Meloche, Beth Ross, Irene Oskobojny.

Key Club

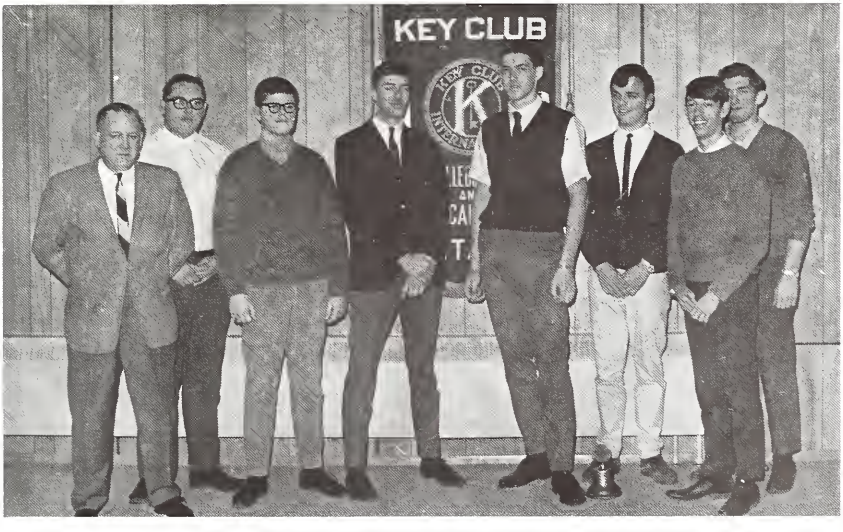

LEFT to RIGHT: Mr. McKee, Bob Cavin, Tom Symington (Secretary), Greg Milsom (1st Vice), George Sinitas (President), Glenn Grabove, Jim Roy, Joel Harris.

Library Club

Anne Pippard (Secretary), Krys Zastawny (President), Bev Futia (Treas), Mrs. M. Barkwell (Librarian).

Reporters Club

Janice Callum, Jennifer Davis, Mr. McKee, Cynthia Dayman, Cheryl Sands.

Boys Rifle Team

KNEELING: Dave MacInnes, Mr. Arthurs (coach), Brian Bissell. STANDING: Bob Archer, John Kajfes, John Young, Ken Gallaway, Leon Jakubowski.

Girls

From the left: Janice Johnson, Shiela Haughey, Mr. Edwards, Wanda Williams, Pier Filippelli, Janice Callum, Liz Dailey, Kathy MacCormack, Carolynne Hossey.

Science Club

Peggy Neubaur (secretary), John Dawson (President), Ron Harris (Vice-President), Mr. Hamilton.

Spades Club

BACK: Committee leads: Pat Chumko, Diane Stacey, Debbie Bround, Helen Griffiths, Connie Parker, Mrs. Funston (advisor). FRONT: Brenda Swift (Treasurer), Lynda Gibb (President), Tonie Pezzuto (Vice Pres.), Sharon Eby (Secretary).

Swimming

Glee Club

Musical Notes

Room 116, that 'little' music room tucked away in the south-west corner of your school, has been a busy, busy place so far this year and is going to become more so during the month of April.

Up to now, the members of the Senior and Intermediate bands have conducted two very successful projects: the sale of Halloween candies and a school dance, to raise enough money to make our annual out-of town exchange trip with another school band. This year we are having an exchange visit with Welland Eastdale Secondary School and our concert will be held in our auditorium the evening of April 1st. April is also the month we perform concerts in Sarnia's public schools. May brings the Lambton County Music Festival our way and to date there are 24 music students entered in the solo classes and the Senior Band will be entering the school class to defend the first position won last year.

We have three performing groups this year and they are: The Senior Band (63 members), the Intermediate Band (50 members), and the new Stage Band consisting of 13 members.

Mr. D. Jolley (Music Dept)

Stage Band

BACK ROW (l-r): Ken Fleet (piano), Dave Myles (string bass), Gary McCracken (drums), Charley Brimley (drums). CENTRE: Mr. Jolley (Director), Eric Petersen (trumpet), Tim Hawkins (trumpet), Ron Harris (trombone), Larry Munday (trombone). FRONT ROW: Tom Symington (Baritone sax), John Wirta (tenor sax), Bob Hackenbrook (alto sax), Dave McDonald (tenor sax), Paul Pevec (alto sax).

Senior Band

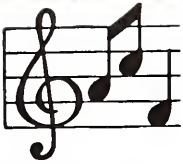

Intermediate Band

SCITS GRADUATING CLASS OF 1946-47

IS YOUR FATHER HERE?

If he is, Manleys likely helped him graduate.

Suppliers to Sarnia's schools and students since 1900

MANLEYS

142 LOCHIEL ST. **PHONE 337-3787**

CLASSES

11A

MR. A. WELLS

BACK: Ron Harris, (Sandy) Alexander Wighton, Jim Roy, Bruce Duncan, Mike Nesbitt, Tom Perry, Bruce Campbell, Jim Orrange. MIDDLE: Pat Brimley, Cathy Irvine, Janet Scott, Kathleen Harrower, Betty Restorick, Mary Dench, Teresa Callum. FRONT: Mary Percival, Pat Routley, Rosemary Sidorko, Ann Smith.

11B

MR. M. SCHIECK

BACK: David Eagles, Paul Lalonde, Randy Parks, Gerhard Henkemans, John Therriault, Jim Bond, Alex Tully, Larry Mundy, Glen White, Mark Webb. MIDDLE: Glenys Graham, Shelagh Hillier, Connie Watson, Anne Kelly, Marcia Pretty, Molly McCrae, Jeanette McLaughlin, Winnifred Almy. FRONT: Vickie Chumko, Dianne Sokol, Paula Cockerham, Marilyn Gardiner, Kathy Spurr, Jean Smith, Janet Therriault, Elise Jolicoeur. ABSENTEES: Sandra Forest, George Daunt, Peter Westfall.

11C

MISS C. WILSON

BACK: Tim Hawkins, Dave Myles, Bob Hackenbrook, Bill Roberts, Rick Bolhuis, Jim Hystead, George Simich, Mike Hurlock, Wayne Taylor. MIDDLE: Tom Symington, Linda Slack, Bev Thingstad, Joel Harris, John Wirta, Bob McBeth, Linda Thompson, Judy Cowen, Eric Peterson. FRONT: Kathy Kelsey, Janice Stanley, Marsha Goodwin, Nicole Joseph, Joanne Fohkens, Anne Pippard, Kathy Ladanchuk, Linda Campbell, Sharron Fraser. ABSENTEES: Roy Bowman, Barry Smith, Barbara Workman, Robert Halliday, David McDonald, Bruce Toye.

11D

MRS. F. LEWIS

BACK: Chris Boyer, Philip Kempling, Dean Atkinson, Dale Barraclough, Marty Pevec, Don Allan, Clyde Houston, Greg Spencer, Brian Archer, Ed Gotkowski, Norm Walton. MIDDLE: Barb Litrenta, Marilyn McLean, Barb Yates, Larry Yule, Dennis McDonald, Fred Batchelar, Allan Clarkson, Ron Smith, Jerry Butler, Ken Crossman, Kathy Robins, Donna Frame, Brenda Mason. FRONT: Kathryn Atkinson, Toni Pezzuto, Carol Prouse, Meris Cavasotto, Sally Dart, Ann Chartrand, Sheryl Mills, Ruth Olson, Anne Spencer, Janet Duncan. ABSENTEES: Joe Lopetrone, Jim Levan, Larry MacDonald.

11E

MR. J. KINCHSULAR

BACK: Roberta Swales, Norma Tonellato, Luciana Sepich, Barbara Miller, Lynda Stewart, Susan Jeffrey, Elaine Huston, Ellen Bedard, Donna Creasey, Cheryl Saunders, Pam Smith. MIDDLE: Diane Milliken, Loraine Sharrow, Brenda Walters, June Turner, Geraldine Anoquot, Wendy Pettit, Mae Gallaway, Debbie Miller, Mary Griffiths. FRONT: Sharon Harness, Kathy McCracken, Pat Brown, Susan Neilson, Elizabeth Lammi, Adrienne Cook, Pam Wilson, Marilee McBean, Elsie Dowswell, Sylvia Rice. ABSENTEES: Anne Chesher, Brenda Smith.

11F

MR. P. ARTHURS

BACK: Brian McBean, Jerry Hall, "the phantom", Dave Berry, Steve Jones, Mark Armstrong. MIDDLE: Mary Margaret Kirby, Joan McKeown, Cathy Belak, Geraldine Snelgrove, Mai Melanson, Barbara Cook, Donna Urchyshyn, Diane de Belleval, Norma Jean Peachey, Judy Fraser. FRONT: Virginia de Kant, Peggy MacRae, Susan Kortes, Susan McDermott, Pam Corbett, Brenda Jarvis, Gill Clatworthy, Theresa Plain, Heather Pearson. ABSENT: Richard Paradis.

11G

MRS. C. HELLMAN

BACK: Nelda Wheeler, Gilbert Small, Douglas Crawford, Paul Hutton, Doug Houlbrook, Angele Guerette. MIDDLE: Olive Ulett, Jem Akivenji, Gwendolyn Penhale, Karen Stranway, Anna Smith, Arlene Williams, Susan Geddles, Deana Fisher, Patricia Archer. FRONT: Ruth Askin, Norma Jean Dennis, Laurel Lester, Barbara Stan, Elizabeth Prentice, Linda Gagnon, Jane Allison, Donna Rempel, Gerarda Hubbard, Sylvia Haler, Mary Jo-Anne Holman. ABSENTEE: Luke LePage.

11H

MR. B. WILKER

BACK: Paul Brydges, Jim Douglas, Howard McKellar, Steve Sparks, Tom Ellenor, Ron Powell, Larry Needham, Paul Black, Jim Rawson, Ed Huston, John Sing. MIDDLE: Ron Wilson, Jim Gallaway, Alan LaPier, Greg Cowley, Michael Edgar, Bernie Zilliges, Bob Penney, Wayne Hayes, Allan Quick, Alois Wessener, Rheal Boucher, James Stewart. FRONT: John Young, Brian Bruton, Larry Young, Frank Bajc, Luigi Spizzirri, Bill Ramsay, Frank Guerette, Lorne Thomas, Larry Devine. ABSENTEES: Ron Bourne, Rick Wilson, Tom Jeffery, Roger Webber, John McRae.

11J

MR. G. THOMAS

BACK: Mike Beburt, Bill Leich, Fred Churchman, Gary Baker, Steve Sparks, Richard Bosek, Tony Frangis, Dennis Sharp, Jim Maness, Jack Robinson, Terry Huggins, Mike Rawcliffe, Wayne Fitzjohn, Joe Adam. MIDDLE: Tom Ellenor, Charlie Phipps, Jim Kenny, Tom Jeffery, Paul Allison, Rick Evans, Barry Smith, Bob McLaughlin, Gord Phipps, John Turner, Michael Hawkins, Larry Gartshore, Roger Wade, John Howlett, Walter Eldridge. FRONT: Bruce Scott, Paul Reed, Gary Noyle, Larry MacGregor, Albert Milley, Cliff Baker, Mike Fellows, Wayne McLellan, Ken Allen, John Isom. ABSENTEES: Charles Burdan, Bill Havers, Gary Marsh, Jim Robinson, Jim Sweet.

10A

MR. F. McLELLAN

BACK: Roger Archer, Ed Brown, Ron Thompson, Wayne Merrick, Brian Hayes, Bernie Kilbreath, Mark McIntyre, Gordon Rose, Gary McLellan, Randy Fisher, Jim Bartley. MIDDLE: Emilie Helbling, Janet Routley, Betty Knight, Anne Parker, Stephanie Oskoboynj, Lynda Fyfe, Donna Mattingley. FRONT: Sharon Burden, Lucille Mayer, Cindy Beauchamp, Janice Johnston, Wendy Naylor, Sharon Brown, Vivian Johnston, Bonnie Ovens.

10B

MR. J. HAZZARD

BACK: Calvin Shaw, Don Neal, Maurice Font, Brad Elliott, George Ellis, Tony Humphrey, Steve Preston, Bob Stebbins, Charlie Fisher, Dave MacInnes, Terry Beatson, Don Batchelar. MIDDLE: Karen Howard, Lori Forsyth, Mary Bicknell, Jay Roszell, Dave Dennis, Bob Burgess, Dan Nicol, Wayne Munday, Jim Townsend, Barb Nicol, Gail Cochrane, Bev Futia. FRONT: Mary Young, June Restorick, Paddy Bridges, Janice Treson, Linda Sauve, Louise Weston, Ann Brooks, Connie McLaughlin, Debbie Evans, Cathy Zink. ABSENTEES: Gail Ylitalo.

10C

MR. J. BAKKER

BACK: Charlie Brimley, Sean Lynch, Jim Marsh, Mike Staniforth, Jim Martin, Ken Fleet, Ken Galloway, Carol Mitchell, John Anderson, Dave Murray. MIDDLE: Kathie Hansen, Linda Chelland, Jocelyn Corbille, Janet Young, Don Spirling, Dave Beer, Wanda Williams, Ellen Duffy, Helen Bachelor, Sue Cook. FRONT: Bonita Brayne, Wendy Walker, Valerie Brander, Lynn Norton, Sue Brown, Marjie Du Chene, Corry Griffion, Ada Stadig, Janice Ketley, Joan Cruickshank.

10D

MR. K. CLARK

BACK: Brian Dyck, Richard Wellington, John Knight, Charles Brownlee, Robert Weese, David Smith, Roger Murphy, Wayne Crombeen, Mark Fortney, Tom Gartshore, Michael Corrigan. MIDDLE: Brenda Tomkins, Mary Jane McClemens, Ruth Hamilton, Mark McCormick, Jan Prozorowicz, Michael Courtney, Paul Matheson, Greg Bond, Peter Smith, Peter Schleihauf, Gordon Chaput. FRONT: Joan Finley, Marilyn Davies, Jacqueline Millier, Kathy Towler, Patricia Chappelle, Alma Lee, Jacqueline Mead, Margaret Anderson, Anke Van Selm. ABSENTEES: Kerry Fraser.

10E

MRS. J. MCLELLAN

BACK: Brigette Bosilj, Sharon Marks, Sharon Ellenor, Karen Toms, Kathy Robbins, Denise Maxwell, Carol Allen, Muriel Britton, Linda Ellenor, Debbie Waybrant, Kathy MacKenzie, Kathy O'Neil. MIDDLE: Gizelle Cloutier, Patricia Laliberte, Marlene Lyon, Barbara Coburn, Gloria Dewey, Connie Spina, Anne Harris, Brenda Graham, Janet Bedard, Sharon Hart, Diane Will, Josephine Mallozzi, Barbara Smiley. FRONT: Cheryl Murray, Joyce Wurgler, Barb Ducharme, Barb Fournie, Sue Kelly, Sue Veinot, Mary Vosburg, Anna Monfreda, Pat Dewey, Judy Goring, Pat Rick. ABSENTEES: Jackie Fontaine.

10F

MR. J. SCOTT

BACK: Marian Haler, Joanne Graham, Candy Junek, Karen Bullock, Liz Davis, Susan Wright, Regina Good, Janet Williams, Elizabeth Hanniman, Mary Ann Bolduc, Cathy McMillan. MIDDLE: Patti Pickard, Karen Bressette, Janice Hardy, Pat Boley, Linda Scott, Cathy Viscount, Ernesta Pellegrinuzzi, Heather Garrison, Heather Toenders, Kathy Mabee, Sue Craig, Pat Gibbon. FRONT: June Havers, Linda Bayly, Linda Harper, Dianne Hare, Debbie Grass, Cindy Chipman, Bonnie Fell, Carol Thebaud, Karen Mulvihill, Kathy Monteith, Barb Beattie. ABSENTEES: Wanda Hunter, Patricia Haggett, Bonnie MacKenzie.

10G

MISS H. BLANCKE

BACK: Thierry Hurst, Karen Susak, Marsha Clock, Richard Hamelin, Lorrie Molitor, Gary Johnston, Richard Irwin, Dick Ward, Dave Clement, Pat Cowan, Jacqueline Codling, Judy Gormley. MIDDLE: Marsha Armstrong, Darcel Viney, Dianne Mitchell, Jacklyn Campbell, Betsy Walker, Donna Elrick, Alma Van Grimerghe, Ann Booth, Mary Ellen Chappell, Shirley James. FRONT: Ruby Scott, Mary Ann Date, Charlotte Heneron, Virginia Mitchell, Laurie Scott, Joanne Leckie, Donna Stebbins, Charlene Williams, Wendy Mitchell. AB--SENTEES: Michelle Bennett, Sharon Hancock, Sharon Penney.

10H

MR. R. BROCK

BACK: William Waller, Scott Hornblower, Maxwell Courtis, Charles Maidment, Ronald Wilson, Douglas White, Rodney Theriault, Allen Simmons, Reginald Clemence, John Colborne. MIDDLE: Charles Britton, Brian Corbett, Loge Demeray, Robert Rosina, John Fowler, Charles Nisbet, Douglas Gray, Douglas Whitlock, Joseph Matuzich, William Clarke. FRONT: Randy Gonyou, Beverley Rogers, Gary Heather, Patrick Colombo, Randy Gascoigne, John Sawer, Dennis Teft, Robert Mabee, Gary Scott. ABSENTEES: Robert Jardine, Robert Nickles, David Schieman, Donald Vandenberghe, Tom Wright.

10J

MR. G. ZIGMOND

BACK: Hank Gruben, Leslie Faubert, James Long, David Hanlon, Larry Freer, Donald Cooper, David Mills, Peter Otulakowski, Michael Mercier, David Jarvis, Murray Ogilvie, Joseph Toms, Clyde Simon. MIDDLE: Douglas Vandenberghe, Gary Wade, James Loupos, Douglas Lovegrove, Richard Guthrie, Paul Tannahill, John Hines, Ronald Brydges, Joseph Bush, Wayne Teft, Richard White, Wayne MacKenzie. FRONT: Michael Huggett, Ronald Rodd, David Ferguson, Michael McLeod, Robert Yorke, Ronald Clysdale, Allen Hubbard, Matthew Gamble, Michael Simmons, Robert Randall. ABSENTEES: Brian Gould.

10K

MR. N. HENDRYCKS

BACK: Larry Bigras, Craig Nordell, Mark Butler, Larry Wright, Don Hallam, Sybo Boersma, Richard Mills, Rick Jardine, Wayne Tinney, Rocky Therriault, Mike Corbett, Scott Yorke. MIDDLE: Allan Rogers, Ron Craig, Andy McBride, Larry Watson, Jacques Brousseau, Ken Grant, Doug Daye, Donatto LePore, Rod Derby, John DeJong, Jim Scarrow, Larry Armstrong. FRONT: John Simmons, Rick Hardy, Norm Scott, Dan Pirrie, Mike Riley, Eric McFadden, Jack LaCasse, Gerard Lagacy, Steve Cooledge. ABSENTEES: Calvin Henderson, Lee Tomlinson, Doug Scarrow, Reg Clemence, Tim Quinlan.

2A-10

MR. G. EDWARDS

BACK: Vernon Mason, Gary Payne, John Kinght, Bill McDonald, Jim Hall, Randy Goodall, Paul Glass. FRONT: Moris Eldemire, Norm Mayer, Dan Bechard, Tony Longo, Denys Jenner, Norm Sequin, Blair Summers. ABSENTEE: Robert Payne.

20-10

MR. G. HALL

BACK: Wallace MacMillan, Brian Weaver, Ken Maitland, Phil Urichyoshyn, Lorry Douglas, Bill Dobson, Austin King, John Swan. MIDDLE: Brenda Lacey, Helen Duffield, Al Plain, Mike Quinlin, Bob VanSchyndel, Brian Norman, Bob Lockhart, John Scarrow, Mariette Bourque. FRONT: Lucie Germain, Bernita Cannon, Trudy Lee Wilson, Joyce Dennis, Corrine Williams, Priscilla Kahosed, Mary Ann Sells, Lynda Rawcliffe, Nancy Bennett. ABSENTEES: Herb Chappelle, Inge Lehmann.

9A

MR. G. ALEXANDER

BACK: John Lademer, Cyril Santavy, Brian Saar, Eric Henkemans, Jim Zink, Gilbert Farrell, Don Barnes, Wayne Stewart, Brian Bissel, Michael Matuzich, Geoffrey Paradis, Pete Davey. MIDDLE: Peggy Minderman, Lynda Munday, Mike Nurse, Barry Bouck, David Braekevelt, Dennis Walton, Michele Mason, Geraldine Inglis. FRONT: Emily Kirkland, Judy Neal, Linda McLean, Kathy McBeth, Charlotte Ogilvie, Penny Bridges, Maureen Corrigan, Debbie Wood, Pat Bailey, Peggy Shaw.

9B

MR. T. McCORD

BACK: Brian Park, Dale Stolk, Doug Leitch, Wayne Archer, Bruce Kirby, Bruce MacKinnon, Gerry Getty, Gerald Buckingham, Paul Jackson, Randy Mercer, Doug Murray. MIDDLE: Nadine Kendel, Colleen Collins, Teresa Belak, Bill Lee, John Pyke, Joe Matuzich, Mary Grimes, Erin Brydges, Angela Lee, Mary Barylski. FRONT: Melanie Foster, Diane Belanger, Melody Armstrong, Cathy Gagnon, Linda Jennings, Diane Harrett, Beth Ann Quick, Rebecca Atkinson, Deborah Cooper, Elizabeth Dailey.

9C

MR. A. BARNES

BACK: John Corville, Mike Hurry, Wayne Lowrie, Kerry Clemen, Wayne Beaton, Bob Bolhuis, Bradley Bedard, Craig Hanson, Dave Scott, Paul Stebbins. MIDDLE: Janice Lester, Lori Maidman, Blake Bywater, Robert Roy, Ken Bracewell, Mike Devereaux, Bob Bruton, Robert Gibb, Ted Ellis, Terry Lachance, Mary Mason, Monica Kalinski, Trudy Griggioen. FRONT: Ilyne Douglas, Jessie Ransome, Cathy Cook, Freny Patell, Carol Hossie, Cathy Charon, Karen Kilbreath, Nanette Kende, Cathy Luckham, Cyntha Struthers. ABSENTEES: Brian Dunseath.

9D

MRS. J. KEARNS

BACK: Denis Cadieux, John Sidorko, William Milley, Richard Campbell, Larry Mercer, Richard Thomson, Danny Rasmussen, William Slack, Robert Stevenson, Kenneth Gray, David Borody. MIDDLE: Diane Jolicoeur, Bonnie Wallace, Sharon Zierler, Marilyn Vanderborght, Steven Duncan, Mickey Bishop, Bonnie Pischke, Cheryl Robins, Catherine Squire. FRONT: Debbie Towler, Mary Whitely, Linda Clement, Anna Brown, Rosa Lopetrone, Kirsten Ballantyne, Jean Findlater, Patricia Roberts, Lynn Luckham. ABSENTEES: Bernard Bagley, Chris Bagley, Dorothy Norman, Eileen Smith.

9E

MR. J. CAPES

BACK: Tom Wilson, Paul Laur, Don Janes, Dave Salmons, Alan Cadieux, Gerald Chedore, John Young, Jim Anderson, Chris Bround, Denis McNeil, Mark Soininen, Bob Perry. MIDDLE: Wendy Neal, Brian Teft, Glenn Prozorowicz, Andy Geddes, Bob McWatters, Jim Christensen, Pat Gladwish, John Johnston, Mike Smiley, Tom Dyck, Ron Glover, Larry Lucas, Lou Anne Finlay. FRONT: Lynn McCormack, Philomena Picanco, Debbie Quinn, Kathryn De Rooy, Vicky Gutteridge, Jane Walker, Marilyn Sands, Bonnie Cooper, Cathy Beattie, Rosemary Johnston, Barb Kraler. ABSENTEES: Marilyn Marsh.

9F

MRS. E. ADAMS

BACK: Thomas Kingston, Don Lepoidvin, Leo Boulton, Mel Shepherd, Gary Weed, Michael Kilbreath, Jim Bullock, Peter Duncan, Bruce Tompkins, Jim Richmond, Greg Gates. MIDDLE: Ruth Symmington, Lynn Hockney, Dan Maidment, Douglas Bain, Roger Chedore, Henry Veldhuyzen, Paul Beauchamp, Ron Cadieux, Bill Grift, Catherine Harper, Sandra Bustard. FRONT: Carol Matej, Debbie Kerwin, Brenda LeClair, Sandy Pearce, Mavis Wickens, Robin Guertin, Connie Routley, Mary Ellen Lawrence, Susan Davies, Shirley Proctor. ABSENTEES: Morris Ulett, Dianne Moore.

9G

MRS. S. FUNSTON

BACK: Janet Schleihauf, Kathryn Kirk, Kathleen Pierson, Elaine Lessels, Nancy Corbett, Cheryl Wasson, Sylvia Caughlin, Elizabeth Richardson, Judy Heenan, Alina Vennari, Karen Turnbull. MIDDLE: Cheryl Miller, Debi St. John, Carolyn James, Karen Rawcliffe, Virginia Glass, Debi Albert, Betty Lou Churcher, Judy Cathcart, Bev Hill. FRONT: Alice MacDonald, Leona Stevenson, Brenda Withrow, Valerie Bird, Darlene Harper, Lois Smith, Betty Bell, Sandy Churcher, Jean McLaughlin. ABSENTEES: Lea Joosse, Diane Morgan.

9H

MRS. G. MCRAE

FRONT: Carol McWain, Janis Carter, Clara Hopwood, Sharon Little, Diane Rogers, Michelle Rochon, Linda Lagacy, Susan Brooks, Elizabeth Emmett, Crystal Beland. MIDDLE: Linda Vrskovy, Brenda Drury, Francis Lacasse, Suzanne Gingrich, Dawn Yates, Christine Charbonneau, Caroline Crossman, Vicky Watt, Denice Mitchell, Charlotte Allen, Carol Edwards. BACK: Jan Taylor, Brenda Clemens, Lynn MacKenzie, Shirlee Hart, Wendy O'Connor, Brenda Kameka, Rosalie VanGrimberghe, Peggy Sprokkereef, Sandra Wheeler, Carletta Maness, Lynda Kelley.

9J

MR. D. BRYENTON

BACK: Peter Loupos, Lorne Goetz, Ronald Proctor, Richard Hopwood, Patricia Dallaire, Carolyn Atkinson, Sandra Cooke, Flora Fisher. MIDDLE: Robert McLellan, Georgette Russell, JoAnne Barry, Susan Leckie, Cheryl Penhale, Gayle Huggins, Cheryl Molitor, Anne Marie Hardy, Dianne Fell, Dayle Harris, Celena Scott, Christine Sokol. FRONT: JoAnne Schaefer, Norma McDowell, Karen Teschke, Kathryn Cary, Darlene Burk, Judy Smiley, Jo-Anne Kirby, Donna Sam, Carol Bailey.

9K

MR. W. KERR

BACK: Joe Martin, Gary Telzer, Tom Heath, Bill Murray, Duane Stone, Dennis Thibodeau, Bob Burnett, Ted Batty, Art Belanger, Ken Wilkins, Ken Culley, Tim Soper, Charles Griffin, Ron Thompson. MIDDLE: Jim McMahom, Doug Murray, Bob Bourassa, Paul-Wayne Larkin, Jim MacDonald, Ken Underwood, Bill Fell, Ron Desjardins, Doug Foster, Dave Parker, Eric Shaw, Bill Morrison, Tom Robb. FRONT: Reynold Williams, Rick Harper, Evan DeRooy, Leslie Rogers, Tom Churcher, Randy Shortt, Percy Darbyson, Don Payne, Jim Jarvis, John Sipkins, Mark Edwards.

9L

MR. K. PRITCHARD

BACK: W. Chipman, F. Corran, J. Hennaert, G. Fournie, P. deKant, G. Bustard, D. Booth, B. Chalmer, B. Cochran, B. Hill, J. Johnson. MIDDLE: R. Brousseau, R. Gonyou, E. Somers, M. Overholt, R. Leizert, G. Fisher, M. Mair, L. McKenzie, B. Vandervies, K. Thompson, B. Shymko, G. Shaw, C. LeConte. FRONT: G. Peachey, K. Botton, B. Wright, J. Bettridge, G. Ferris, A. Kennedy, P. Haggart, P. Scott, R. Mirault, J. Mullen.

9M

MR. P. CORNS

BACK: Ray Smith, Howard Riley, Richard Clarke, Michel Hughes, Robert Kilbreath, Jim Lalonde, Scott Walker, Ted Paluch, Dave Field, Dennis Murphy. MIDDLE: Tim Sparks, Roc Serre, Douglas Mooney, Jim Stewart, Bob Sing, Craig Bywater, Wayne Hanniman, Jim Brimley. FRONT: Rick Wright, Bill Rawcliffe, John Daly, Lonnie Goodhand, Bob Willert, Brian Edward, Henry Joosse, Douglas Maitland. ABSENTEES: Ken Plain, Joe Sewell, Jim Frazer, Pat Andriash, Bob Baudoin, Steve Codling, Blacke Bywater, Tony McConaghy.

2A-9

MR. R. WINDATT

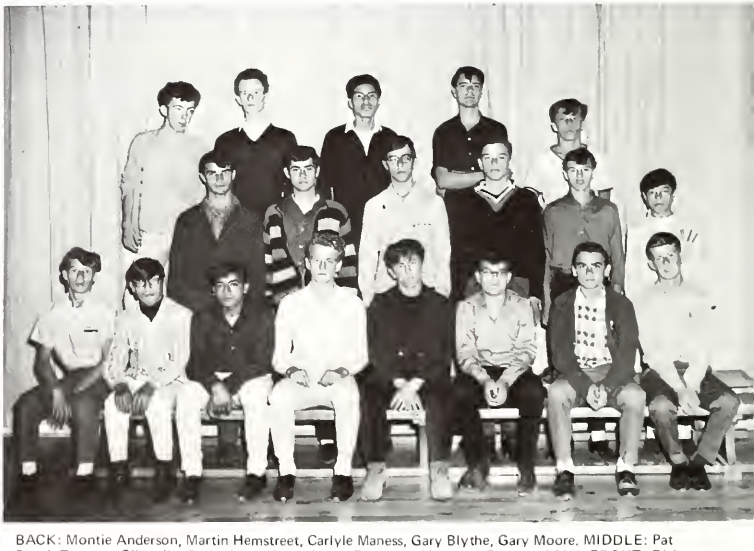

BACK: Montie Anderson, Martin Hemstreet, Carlyle Maness, Gary Blythe, Gary Moore. MIDDLE: Pat Bucci, Terrance Gibb, Jim Sutherland, Kevin Walsh, Raymond Marcoux, Raymond Bird. FRONT: Rick Gamble, Jeffery Fisher, Mario Dalessandro, Dale Dunford, Daniel Guenette, Darrell Drysdale, Fred Good, Hugh Murphy. ABSENTEES: Ivan Boucher, Peter Larocque, Doug Simon.

20-9

MR. R. JACKSON

BACK: Wayne Chapeskie, Gary Gawdunyk, Gary Quinn, David Shepherd, Stuart McKenney, Gary Bolduc, Tom Edminston, Terry Hawkins. MIDDLE: Janet Bressette, Rose Van Schyndel, Patricia Routheau, Irene Brooks, Catherine Janson, Lynda Stacey, Joyce Houlbrook. FRONT: Heather Archibald, Frances Adams, Valerie Nahmabin, Kay Ransom, Frances Vranik, Stella Dugas, Patricia Saunders, Brenda Condie, Joanne Havers, Rosemary Bunce. ABSENTEES: Ron Bain, Jacqueline Griemens.

COMPLIMENTS OF

Imperial Oil Enterprises

SARNIA REFINERY

At Work

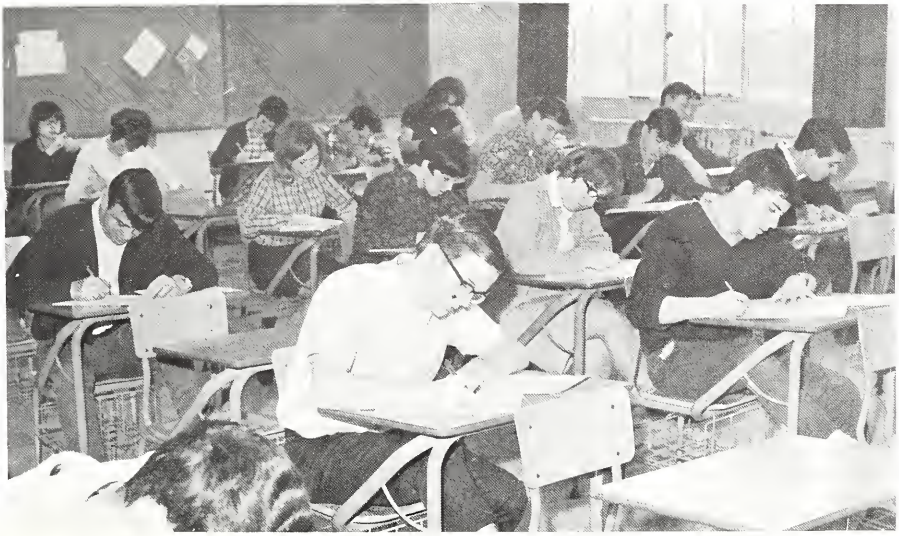

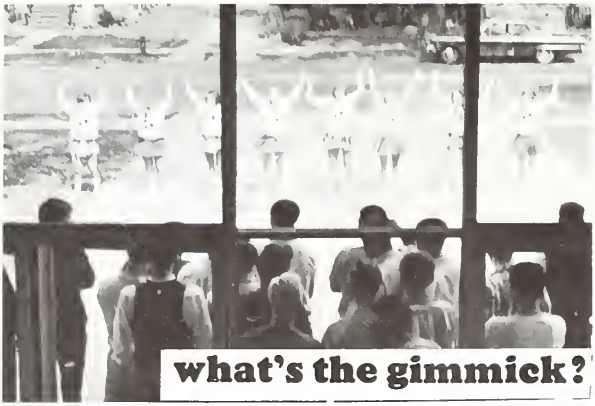

Don't leave home without us.

ENJOY YOURSELF
IT'S LATER
THAN YOU THINK!

your-kid-the-student.

C'mon and mix with us!

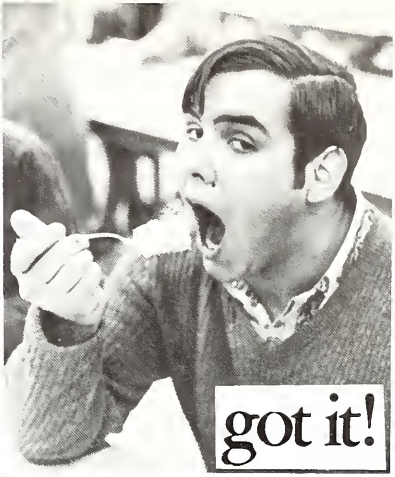

got it!

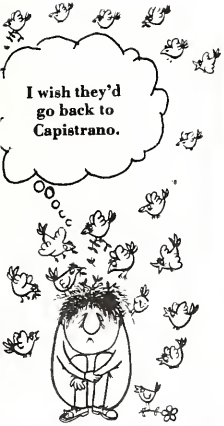

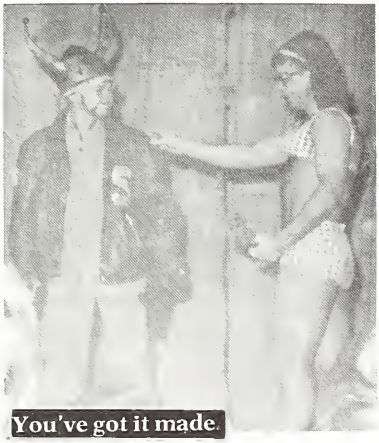

You've got it made.

At Play

Smile when you say that

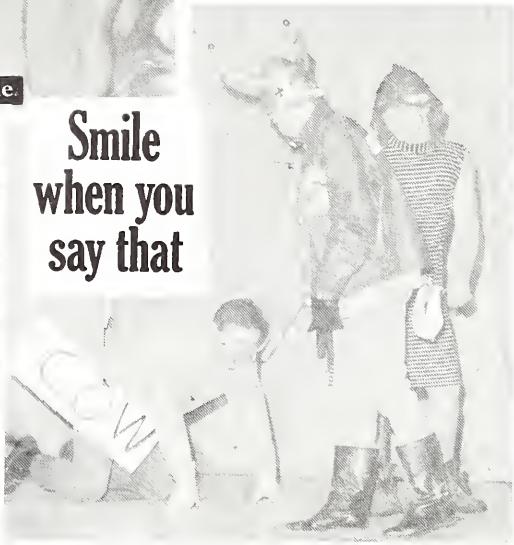

Ad Astra Features

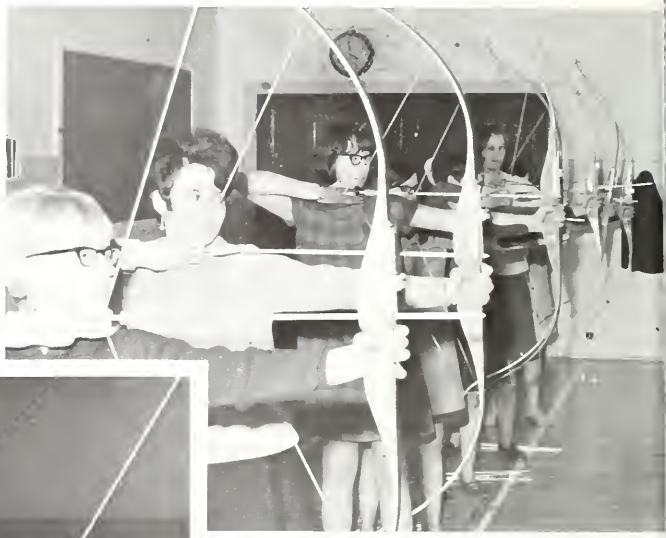

Girls' Archery

FORMER COACH, MR. ZIGMOND, IN HIS LAST MOMENTS.

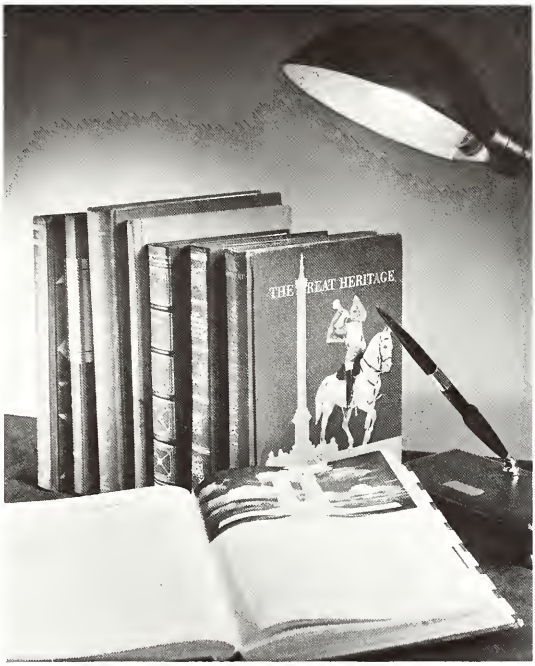

LITERARY

Four more Poems by Paul Q Yardley

OH CANADA

Awkward giantess
In a world which demands dexterity.
Youth, is her strength,
and her weakness,
She stands bewildered,
At the entrance of adulthood.

Oh Canada,
Forget your mother,
who would restrain you;
Ignore your sister,
who would own you;
Stand independent;
For too many people
Love you.

KEEP THE FAITH

In times of trial, I am lost and groping,
Forget my faith, abandon all hoping;
Then from my gloom, renewed, emerge
Reflecting on my father's words:
Trust in the Lord, and keep your bowels open.

APRIL NIGHT

Diamond stars–
are set in dark blue satin sky,
fringed by a lace of bare black branches.
I walk–
with my thoughts,
penetrated by the cold,
In the–
now past winter....
not yet summer....
April Night.

TO SLEEP... TO DIE...

The sun hung suspended,
A massive blur of fire
In the blue sky.
Below, a solitary figure
Lay prostrate,
On the scorched sands
Of the desert.
The heat encompassed him
Like a shroud.
It was in him
It was in everything he touched.
He passed a swollen tongue
Over cracked lips.
He tried to reach out
For something,
Perhaps life itself.
He clutched only
A handful of sand.

The darkness was complete.
The winds screamed,
Whipping the loose snows
Around the body of a man
Lying near death
On the frozed arctic wastes,
Curled in fetal position.
In his hand he held
A fistful of snow.
The vast expanse of frozen tundra

Lay for hundreds of miles
Around him.
In his mind
Was the desert,
And the unbearable heat.

The man--shallow
But content,
As a new born baby
Is content
To stare into the darkness,
Neither
Wondering or caring
If--when--how
Light will
Appear
Nor
Setting--striving--achieving
A goal,
Allowing the world
To pass him
By,
Asking no questions
Expecting no answers
Apathetic; he cares not;
Living
In his ruled,
Nine by five,
Black and white,
Granted
Existence
Where
Unconcerned--unaffected--unrealistic
While:
Another Berkeley youth has blown his mind and future with LSD
Ho Chi Minh has denied further peace talks in Hanoi
Red China has demanded foreign recognition
Two hundred forty-five Viet Cong were killed in a skirmish in the Mekong Delta
A national report has unconditionally stated that they are losing ground in the war on poverty
More lenient laws on abortion and homosexuality are sought
Effects of the British pound devaluation are still being felt in world trade
and
Charles has just finished chanting "Free Quebec".
He
Asks no questions
Expects no answers
Apathetic; he cares not.

Wm Clyde Houston 11-D

SWEET DEATH

She kneeled
Hands together in silent prayer;
Eyes swollen
Her expression, such despair!
She grieved
The passing of her mate;
Gone forever
Her, to invigorate
--The Praying Mantis.

Wm Clyde Houston 11-D

Now I lay me down to sleep,
I pray the Lord my soul to keep,
If I should die before I wake,
I have but four requests to make:
Lay my English at my chest,
Tell Mr. Arthurs I tried my best;
Lay my science near my head,
Tell Mr. B. I died in bed;
Lay my history at my feet,
Tell Mr. Clark it had me beat;
Lay my math book at my side,
Tell Mr. Hazzard I'm glad I died!

from 10B

AS ONE

Space
Is a pitless eternity.
It had no beginning,
Assuredly,
It will have no end.
And I see in it
An image of myself
And those about me.
No!
It terrifies me.
For I realize, I form
A part of this axis
Which supports
A great nothingness.
And so ...
This nothingness
Is a part of me.
And I cannot feel,
For I am completely empty.
Life
Holds no emotion.
I am completely devoid
Of all response
Yet, I no longer care,
For I am part
Of eternity.
And eternity
Makes no promises.
It cannot hurt me,
And I find solace
In its desolation.
We become
As one.

Emilee M. Helbling 10A

ODE TO MY TEACHER
(Apologies to the 23rd Psalm)

He is my teacher, I shall not pass,

He maketh me go to the board, he compelleth me to draw difficult triangles.

He giveth me zero. He maketh me sit down for my class' sake.

Yea! though I study till midnight, I gain no knowledge, for my problem sorely bothers me.

He preparest for me in the presence of my classmates,

He giveth me D.

Surely flunks shall follow me all the days of my life
And I shall dwell in the Geometry class forever.

Prose

THEREFORE FAREWELL

She fell back terrified as she opened the door, and saw her uninvited caller. Drawing in her breath and stepping backwards, she fought to hide her inward terror. Her mysterious visitor was dark complected, tall and slender in stature with what appeared to be overly long hairy appendages. His face bore deep pockmarks which his golden brown tan seemed to emphasize. His unkept goatee lent an air of viciousness to his expression, and his glassy black eyes were so protruded as to suggest some mysterious inward force attempting to thrust them from their sockets. His ugly features and frightening gutteral sounds filled her with terror beyond description. She slammed the door shut, but not before her unwelcome guest darted into the room. She ran into the next room, only to be pursued by her vicious attacker. Stumbling over a coffee table, she fell to the floor. He zoomed through the air and landed on her head. With flailing arms she managed to push him aside long enough to jump to her feet. The chase was on; in and out of rooms, over, under and around the furnishings, running, stumbling and crawling, shrieking and panting. Her perspiration-covered body trembling, and her exhaustion all but complete, she rallied her remaining strength for one final attempt at escape. She dashed down the long hallway into the vestibule, and placed her hand firmly on the door knob. Her pursuer, apparently not tired from his escapades, followed her down the hallway with the speed of a well-rested cheetah. As he entered the vestibule she mustered her courage and with all the dignity of a great Shakespearian actress, she opened the door, saying, "Out damned fly! Out, I say!"

Wm Clyde Houston 11-D

SIGNIFICANCE OF COLOUR IN NATURE

White is a pure colour. It inspires thoughts of miles upon miles of fleecy clouds that you may see on the snowy summit of a mountain. Reach out and gather them in your arms as you glide like a dove to the roof of the world. Your mind is tranquil. Throughout the world there is peace. Then sounds the battlé cry of guns, the desperate cry of men fighting for their lives, and the heart-breaking cry of a woman clinging to her dead son. War is black. Black is a sad colour. It represents death and sorrow. Within the black smoke-filled sky we see and feel destruction.

As there is hatred in war there is love in peace. Some see red as a pool of blood where lies a poor lad who saw red as love. Love is the basis of humanity. No one can survive without love. It must be everywhere at all times, but sometimes love is hard to find. It is hidden by the dark shades of grey.

As the dark of night gives way the morning light breaks through. The golden sun sends precious rays to clothe the earth in new colours. A carpet of green extends far miles through the valley. It is life. It gives life. A trickle of sparkling blue winds through the green. This is the fountain of life. With the blue the green becomes changed. The fields become gold when the harvest is ripe. This will help to feed the world in the days to come.

The days pass quickly and soon the cruel weather sets in. The valley, once green, is now brown. It is not dead; it only sleeps protected by a blanket of white. White is a pure colour.

Kathy Robins 11D

MY FIRST FLIGHT

Suspended in mid air, I reached out trying to grasp the closest object available but as I stretched, my arm pulled and wrenched violently until I ceased to have any measure of control over it. Behind me a mist developed and stepping out of this haze a brigadier approached, slashing in all directions with a glazed cutlass. While desperately trying to retract my arm, I watched the clear chrome edge of steel strike closer and closer. Feeling a rush of air skim over my flesh I screamed frightfully. Minutes passed. When I eventually mustered the courage to re-open my eyes, all was pitch black. In the distance I was able to hear the faint wail of a child. As I carefully walked down the corridor of an impasing tunnel, I tried to detect any possible clues as to my location or destination. Approximately one hundred yards ahead there was a trace of daylight. Continuing on my trek I came to the tunnel's end, whereupon the once distant wailing had progressed to a deafening siren. Exiting from my past abode, I was greeted by a blinding ray of light. Shielding my eyes I groped for the tunnel entrance, hoping to escape but to no avail. It mattered not what direction I sought. Hesitatingly at first, an unknown element prodded for forward, until my loping turned to a frantic gallop. Unable to view my pathway, I fell over and thudded into several objects without halting. Eventually I was hurled forward at so great a rate that it rendered me incapable of retaining my balance, and I felt myself falling to the ground. Trying to move, I felt confused, as if my entire mind and soul were encased in a thick fog. Managing to sit up and adjust my position I saw a lush green meadow behind me. To the east a jet was descending rapidly while in the western area of the lea an Egyptian pharaoh was dipping his hand in a finger bowl constructed from a human skull. In his other hand he held a stein with blood spilling over the brim. My attention was divided between the jet, pivoting steadily to the ground, and the pharaoh, presently dining on a succullent roast of arm. Perspiring profusely I awaited the dreadful explosion destined to occur with the collision of jet and earth. To my amazement a minute borough in the field began to separate and expand. This ripple of earth enlarged until the division allowed the jet to enter and disappear from view. Afterwards, the crack slowly formed together and it became virtually impossible to detect. My thoughts ambling back to the pharaoh, I jerked my head westward, only to view a caravan of dromedaries travelling toward the now-setting sun. With the arrival of nighttime, there came also a cool evening wind. Becoming drowsy, I decided to lie down in the meadow and rest until morning. Waking up after what seemed to be hours, I rose from the floor and stumbled into the bathroom. Taking a glass from the medicine chest, I proceeded to wash out the remains of sweet taste left in my mouth.

Wm Clyde Houston 11-D

WE PASS BUT ONCE

I shall pass through this world but once. Any kindness I can show to any human being let me do it now dear God. Let me not defer nor neglect it for I shall not pass this way again.

I don't know who said that quotation, perhaps it doesn't matter now. What does matter is what it means. It is really saying that people count; that people mean something even in a world where they can be destroyed. That it's important to smile at an Italian who can't speak your language, to say 'hello' to the old man across the street who can't even hear you, and to talk with the person that hasn't any friends.

Seldom do people realize how many of their fellow humans are lonesome or unhappy. It has been said "It's the better things that count." Those of you who ride the buses, think how many times you've laughed at some remark made at the driver because 'he drives a bus'. When is the last time you've laughed at some joke about 'Wops' or 'Pollacks' never thinking a person of this nationality might be standing right beside you.

Being kind to people can be practised every day along the highway of life. What you do or say doesn't need to be great, just remember to do it with a smile. Loving you're fellow man does not hinder you, but help you, for as someone once said;

Life is an echo, it all comes back,
The good, the bad, and the true,
So give to the world the best you have
And the best will come back to you.

By Barbara Nical
10-B

DAVE DENNIS

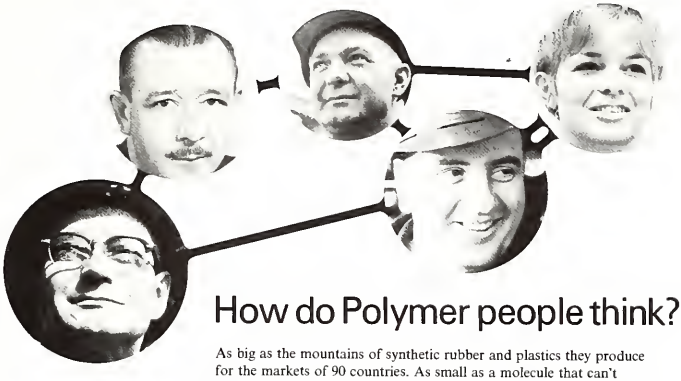

How do Polymer people think?

As big as the mountains of synthetic rubber and plastics they produce for the markets of 90 countries. As small as a molecule that can't be seen, even with a microscope. But always of your needs for today, and for the future. Through chemistry, Polymer people turn their ideas into materials for a host of products which make life easier, safer and more fun for you, every day.

POLYMER CORPORATION LIMITED, SARNIA, ONTARIO

ST. JOSEPH'S HOSPITAL, SARNIA

- 385 Beds to Serve You -

NEWS

Here and There

SCITS GRADE 12 STUDENTS VISIT LAMPELL and ZIERLERS

PORT HURON HIGH STUDENTS VISIT SCITS FOR A DAY

NEWS

NEWS

NEWS

NEWS

THE BAND GOES ON A TRIP

SPECIAL EVENTS

Awards Assemblies

Remembrance Day

Ceremony

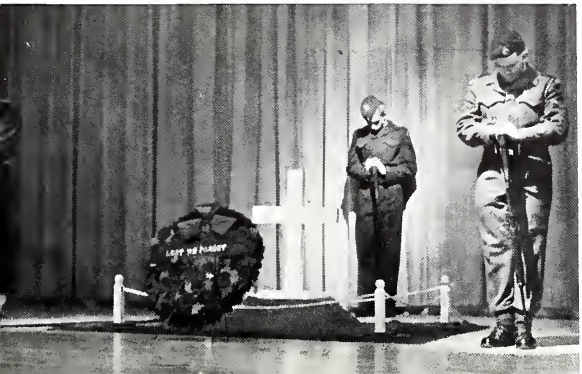

Christmas Assembly

Don't be a Scrooge

you asked for it...

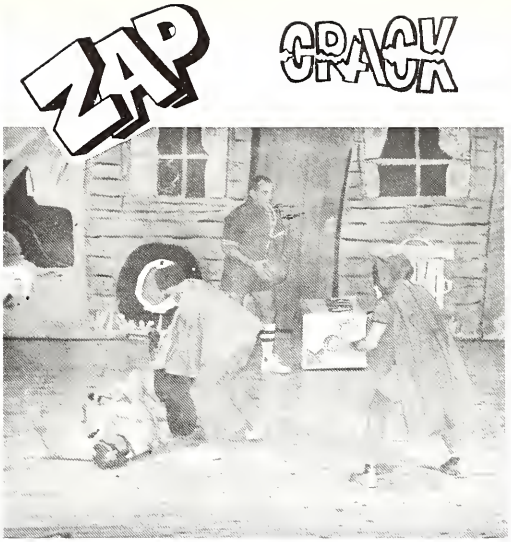

BARRELS OF FUN !

We did it...and we're glad..

Farrok Patell as Abel Merriweather in 'The Dear Departed'

Drama Night

The cast of 'The Dear Departed' directed by Mr. J.R. Kinchsular. SEATED: Cathy Irvine (Amelia Slater), Kathy Dailey (Victoria Slater), Ron Harris (Henry Slater); STANDING: Sandy Wighton (Ben Jordan), Kathy Robins (Liz Jordan)

Kathy Robins as Mrs. Elizabeth Jordan in 'The Dear Departed'

The cast of 'Sunday costs five pesos' directed by Mr. W. Kerr: (from the left) Bonita Brayne (Tonia), Suzanne Gingrich (Celestina), Jim Ray (Fidel), Valerie Brander (Berta), Loraine Sharrow (Salome).

Army Cadet Corps

1967 Inspection

Posture Queen Contest

The G.A.A. Posture Contest was highly organized and a great success. It began Friday, February 16 and the Queen, Gail Ylitalo, was crowned one week later at an impressive assembly which took on a formal air - the finalists each had a handsome escort; a shining new crown was carried on an elegant blue cushion; last year's Queen, Sandra Connelly, presented the crown to the new Queen; the lights were dimmed and a spotlight centered as Pat Brimley, curator of the contest, announced the winner; the band played 'Pomp and Circumstance' amid thunderous applause.

Jo Pelletier 12A

THE QUEEN AND HER COURT

From the left: Runners-up – Jennifer Davis, Irene Brownlee, Jan Taylor, and Mary Griffiths.

Posture Queen - Gail Ylitalo

Student Demonstration In Sarnia Calls For SCITS Gymn

SCITS students parade from School to City Hall, B of E offices

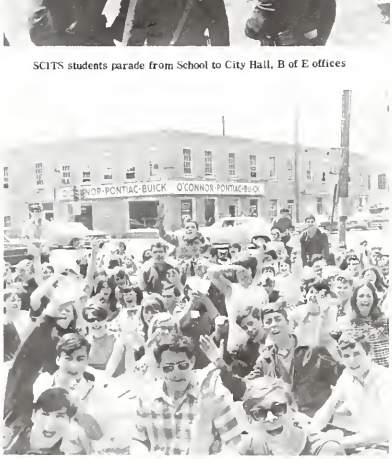

ACTION sets off yell as Board offices open

CONFERENCE with Demonstration leaders takes place on steps

Student Marchers From SCITS Walk Up and Down For Gym

By: JACK FULLERTON

To a cadence chant of "We want a gymn" more than 350 SCITS students marched downtown to city hall, back to the Board of Education administration offices and then back to school. What they accomplished if anything, is yet to be determined.

The demonstration, which the students claimed was "spontaneous and unorganized" was in reality a well planned affair. Word of the event was spread well in advance. (Director of Education Bill Rogers received two phone calls announcing the event almost four days in advance of the parade).

The students under the direction of Rick Brown, Robert Baldwin and Robert Santavy were orderly and well behaved throughout the hour long demonstration. Under questioning as to where they got the information that the gymnasium addition was not definitely going to be built at SCITS several students replied, "From the teachers."

Principal of SCITS John Saunders who has been vocal in his demand that the new gymn be built at SCITS and has buttonholed members of the Board of Education on several occasions to present his case in strong language did not, according to the students forbid the march. He told them he appreciated their school spirit and their help in efforts to get the new gymns at SCITS but requested that they return to their classes and forego the proposed march. The students ignored his words and took to the sidewalk.

They were extremely incoherent in exactly how they thought their march would effect any decision. Many of them regarded the affair as a lark, a half holiday from school.

At city hall they were shooed off the city hall plaza by the police while there three spokesmen met with Maurice Engels, assistant city manager who passed the buck back to the Board of Education. He neglected to tell the students that the city hall had on file a letter from city council to the Board of Education asking the Board not to consider building the SCITS additional gymns this year.

Marching to the Board offices the students chanted their "We want a gymn" and brandished signs reading "We want a gymn not a broom closet" until Mr. Rogers appeared. Up out of a sick bed (he was stricken with a cold and laryngitis) Mr. Rogers told Bob Baldwin that he could not talk loud enough for the crowd which had dwindled to some 175 by this time to hear him. He invited the three delegates up to the Board room and arranged for a press conference to follow with them and Board Chairman Grant Taylor providing the crowd leaders asked the students to return to their classrooms in an orderly manner. They did.

At the press conference Board Chairman Grant Taylor told the student delegation that no final decision had been made and none would be made until the matter of provincial building grants was finalized. He told the representatives that their mob march had brought disrespect on the Sarnia school system. "There is a proper way to present a grievance and this is not it."

The students left the meeting expressing discontent with the results. "He shot meaningless figures at us," one of them claimed.

The students have written Board planning and building chairman Reverend George Young asking him to appear at a SCITS assembly to explain the situation. It is understood that Mr. Young will decline the invitation.

A delegation from the students may attend this Monday's meeting of the Board.

the Gazette, May 25,

DIRECTOR OF EDUCATION Bill Rogers appears with laryngitis

BOARD ROOM WORD is given the student demonstration leaders by Bill Rogers

Fashions and Cooking Highlight GAA Activities

Our Cheerleaders

PAULA COCKERHAM
CATHY DAILEY
VICKI CHUMKO
JO PELLETIER
JANICE KETLEY
STEF KETLEY
STELLA DONTAS
SHEILA O'NEILL
(Debbie Wilson)
(Connie Watson)

the best

WE GET *Action!*

HANDLE WITH CARE

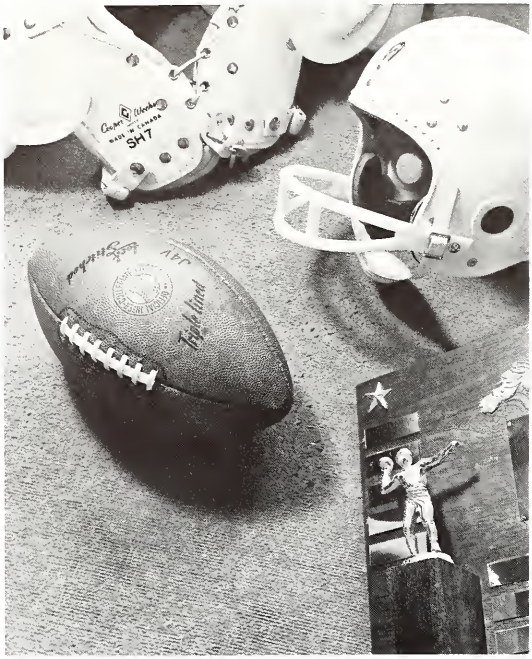

SPORTS

Track

And

Field Day

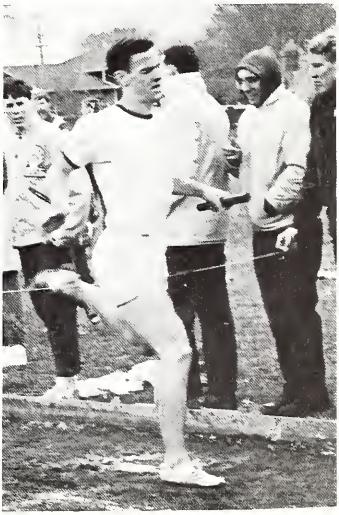

Senior Basketball the big winners!★

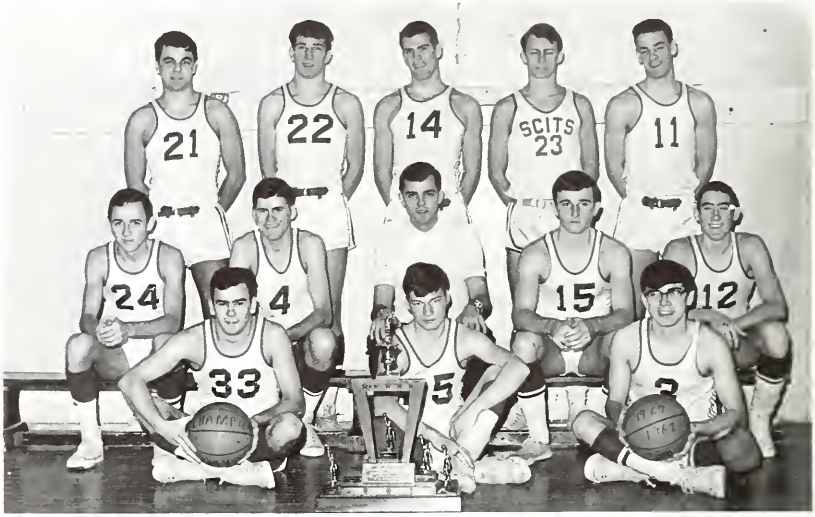

BACK: Bruce Lester, Mike Preston, Tom Mattingley (Capt), Brian Smith, Brent Macfarlane. MIDDLE: Pete Westfall, Tom Cooper, Mr. Kilner (Coach), Rick Robertson, Tom Thomson (Capt). FRONT: Dan Eliott, Steve Jones, Don Hart. ABSENT: George Sunaitis.

Jr

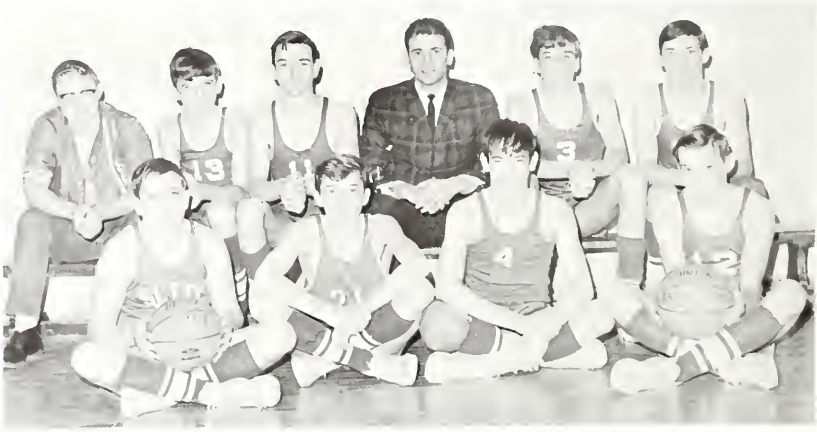

BACK: B. Kilbreath, K. Fleet, C. Mitchell, Mr. Archer (Coach), S. Preston, M. Fellows. FRONT: D. Beer, R. Glover, R. Thompson, D. Batchelar. ABSENT: G. Chedore, G. Geddy, P. Brydges.

The Headlines Tell the Senior Blue's Tale ...

Overtime Victory Gives Bombers Lead

SCI-TS Blue Bombers cinched 'st-place and Petrolia with an iset win knocked St. Patrick's ghting Irish out of the playfs as play concluded on Tuesy in the Sarnia Secondary hools Athletic Association se- or basketball league's schele.

Petrolia downed St. Pat's 58- for its first win of the season ld the loss left St. Pat's two ints back of fourth-place St. air. On Friday SCI-TS hosts . Clair and Northern goes ainst Central in sudden-death mi-final games.

SCI-TS had to beat Northern cinch first-place and was essed into overtime before ling a 62-56 decision. In the ner senior league finale St. air edged Central 57-48. Central finished first in the nior league by winning 61-28 over St. Clair. In other games it was St. Patricia's 87-32 over Petrolia and Northern 39-29 over SCI-TS. On Friday Central meets Northern and St. Patricia's goes against St. Clair.

Following are the final standings.

SENIOR LEAGUE

	W	L	Pts.
SCI-TS	8	2	16
Northern	6	4	12
Central	6	4	12
St. Clair	5	5	10
St. Pat's	4	6	8
Petrolia	1	9	2

JUNIOR LEAGUE

	W	L	Pts.
Central	9	1	18
St. Patricia's	8	2	16
St. Clair	6	3	12
Northern	4	6	8
SCI-TS	2	8	4
Petrolia	0	10	0

Tom Thompson was the big gun for SCI in the three minute overtime period. Scoring eight of the Bombers' 10 points. He had 18 in the game. Don Hart scored 17 and Brent McFarlane 13. High for Northern were Paul Mutton with 19 points and Charlie Cole with 12. The teams were tied 51-51 at the end of regulation time.

Bob Minielly was the big gun for Petrolia in its upset win with a 23 point effort. John Thompson scored 11 points. Doug Corrigan with 14 points and Mike Marcin with 11 were high for St. Pat's.

Top scorers for the Northern Juniors were Rob Tate with 21 points, Neal Molton with 13 and Tom Knight with 12. High for SCI were Mitchell with 13 and Thompson with 10.

Jerry Varsava scored 28 points and Dennis LePage 24 to pace second-place St. Patricia's to its win. High for Petrolia were Chris Lang with 15 points and Bailey with 11.

SCI Wins Opener Of Senior Final

SCITS Blue Bombers continued their close domination over the Northern Vikings on Tuesday with a 50-48 win at home in the opener of the Sarnia Secondary Schools Athletic Association senior basketball league final.

It was the Bombers' third win by a close score over the Vikings this season and the Vikings are confident they can even the best-in-three final with a win on their home court on Friday. Should a third and deciding game be needed it will be played next Tuesday on a neutral court.

Play opened in the SSSAA Junior League final on Tuesday with Central winning 62-45 at home over St. Patricia's. The second game will be at St. Patricia's on Friday.

Northern tallied 12 points in each quarter. The Vikings were tied with SCITS at the end of the first quarter then the Bombers led 29-24 at half-time and 41-36 going into the final quarter. The Bombers lost ace rebounders Tom Mattingley and Brent McFarlane on fouls with two minutes to go. Northern forced the attack with a full court press and scored two field goals in the last 10 seconds to close the gap.

Mattingley was the Bomber's top scorer with 16 points and was great off his own boards. Don Hart had 14 points and Tom Thompson 12.

High for Northern were Charlie Cole with 13, Scott Taylor 11 and Paul Mutton with 10. Northern lost Mike Reid in the second-quarter with a knee injury.

Perry Arnold scored 22 points for the Central Juniors. Other high Central scorers were Mark Ruggett with 19 and Vic McLeod with 18. High for St. Patricia's with 13 points apiece were Jerry Varsava and Dennis LaPage.

Winners of the SSSAA titles will compete in the Western Ontario Secondary Schools Association tournament in the Tri-County area March 15-16.

SCI-TS, Northern Enter Senior School Final

SCITS Blue Bombers and Northern Vikings won sudden-death semi-final games on Friday to enter the Sarnia Secondary Schools Athletic Association's senior basketball final.

The best-in-three series for the championship will open on Tuesday at SCI and the second game will be at Northern on Friday. If a third and deciding game is necessary it will be on a neutral court.

SCITS scored a 73-58 win over the St. Clair Colts.

SCITS led by seven or eight points throughout most of the first half and led 36-29 at half-time. But by the end of the third-quarter the Bombers were fully ahead 54-52.

Guards came through strongly for Earl Kilner's Bombers with Don Hart scoring 27 points and Tom Thompson 21. Tom Mattingley and Brent McFarlane each hooped 11 points.

High for St. Clair were Larry Danby with 21 points, Jude Wedemire with 15 and Tom Walker with 14.

Northern led 27-18 at the half and went on to defeat the Central Centaurs 48-43.

Charlie Cole with 16 points and Mike Reid with 15 were high for Northern and Gary Duffy scored 16 points for Central.

Central and St. Patricia's will meet in the SSSAA junior final. The best-in-three series will open at Central on Tuesday and the second game will be at St. Patricia's on Friday.

Central won 53-37 over Northern and St. Patricia's downed St. Clair 60-37 on Friday.

High scorer for Northern Juniors was Tom Knight with 10 points. Tops for Central was Perry Arnold with 12 and Mark Huggett scored 12 and Don Bakker 10.

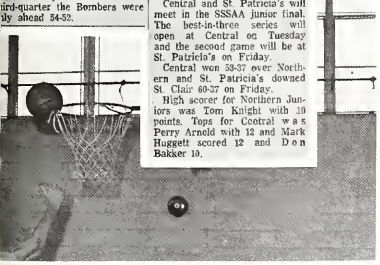

SCI-TS, Central Sweep Cage Finals

SCI-TS Blue Bombers and Central Collegiate's juniors have scored sweeps in the Sarnia Secondary Schools Athletic Association basketball finals.

SEEK WOSSA TITLES

Earl Kilner's Bombers won 56-39 at Northern Collegiate on Friday to capture the senior league championship and Lynn Meyers' Central Juniors made it two in a row over St. Patricia's with a 52-39 win on the Central court.

Both SSSAA champions will seek Western Ontario Secondary Schools Association titles March 15 - 16 at a Tri - County Conference school.

SCI out scored Northern in every quarter, leading 18-10 at the end of the first, 31-20 at half - time and 39-27 at the end of three periods.

A big factor in the Bombers' win was the rebounding of two players. Brent McFarlane picked off 19 defensive rebounds and Tom Mattingley 17.

Don Hart was top SCI scorer with 17 points. McFarlane had 13, Tom Thompson 11 and Mattingley 10.

Charlie Cole was high for Northern and high scorer in the game with 18 points.

Central led 20-12 at the end of the first - period, 33-17 at half time and was ahead 43-28 going into the fourth - quarter of the junior final game.

Vic McLeod scored 16 points for Central, Mark Huggett and Perry Arnold tallied 12 apiece and Don Bakker picked up 10.

High for St. Patricia's was Dennis LePage with 11 points.

The Blue Bombers

BACK: Chris Boyer, Bill Gates, Tom Mattingley, Randy Park, Fred Churchman, Dave Hansen, Mike Preston, Phil Schleihauf, Stu Lewis, Rom Elenor, Brian Archer, Bruce Lester, Al Canie, John O'Rae, Brent MacFarlane, Steve Sparks, John Young, Bill Jansen. MIDDLE: Mr. Ranson (coach), Mr. Smith (coach), Mike Quinlon, Jack Kitchen, Jim Sweet, Dan Elliot, Rick Pickering, Tom Gartshore, Jim Bond, Walter Elridge, Bruce Duncan, Tom Thompson, Tony Frangis, Brian Smith, Mark Armstrong, Mr. Jackson (coach), Mr. Fleet (Head Coach). FRONT: John Kajfes, Norm Walton, Jim Martin John Davey, Glen White, Bob Randal, Bernie Kilbreath, Pat Shaeffer, Ron Wilson, Gerry MacDonald, John Swan.

Football Fever

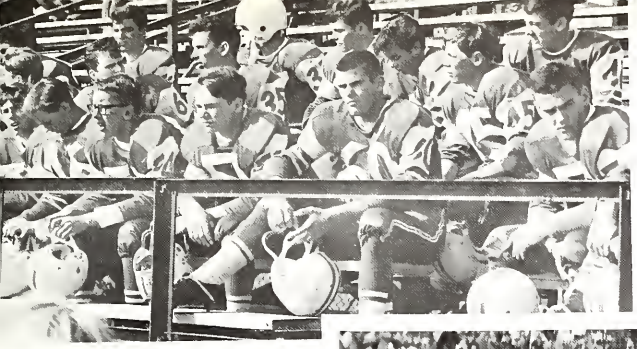

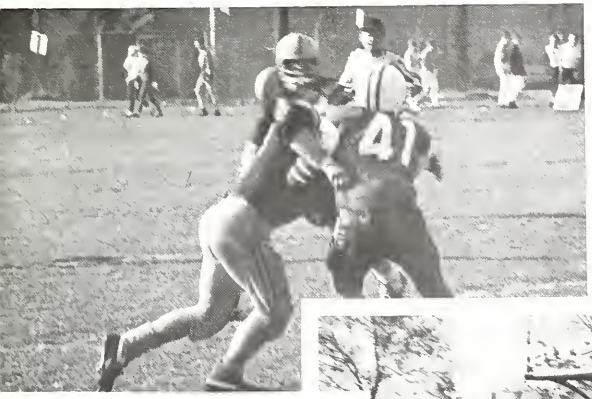

Soccer Team Senior Champs

BACK: Gerry Chedore, Bob Archer, Mike Pevec, Greg Milsom, Don Halam, Marty Pevec, Ed Gotkowski. MIDDLE: Lorry Molliter, Rick Robertson, Mr. Hall (Coach), Roldente DiBrita, Pat Bucci. FRONT: George Beldom, Mike Bartley, Mike Walters. ABSENT: Don Hart, John Dawson, Rick Anderson.

Jr

BACK: Mr. Pritchard (Coach), Brian Cochran, Mack MacIntyre, Dave MacInnes, George Ellis, Bill Milley, Ron Baine, Paul Brydges, Andy McBride, Chuck Brownlee, Pete Duncan, Pat Andriash, Doug Simon. FRONT: Doug Lovegrove, Bob Gibb, Greg Gates, Mike Deverea, John Hennaert, Jim Fraser, Mike Nurse, Bob Boudoin, John Daly, Dave McDonald.

SCI, Northern Win Tourneys

By FRED WHEELER
Sports Editor

SCI-TS Seniors and Northern Juniors captured the Sarnia Secondary Schools Athletic Association's invitational soccer tournament honors on Saturday.

SCI coached by Gavin Hall won the Officials Trophy and Bill Mills' Northern team received the Centennial Committee Trophy after the finals were played in the afternoon ay St. Clair Collegiate.

TROPHIES PRESENTED

A. D. G. Billingsley, Superintendent of Secondary Schools, presented the Officials Trophy to co - captains Bob Archer and Ray DiBrita, Sarnia Centennial Committee Chairman William Rogers, also Sarnia's Director of Education, presented the new Centennial Trophy to Goalie Robbie Pate and Captain Bill Cameron. The junior tournament was the first staged by the SSSAA and the senior tournament was the second such event.

Pate posted two shutouts in the tournament and now in eight games has blanked the opposition seven times.

JUNIOR SEMI-FINALS

Northern opened in the semi-finals of the junior tournament with a 4-0 win over St. Patrick's. Jamie Dean and Fred Gramick scored two goals apiece with northern leading 2-0 at the half.

In the other semi - final St. Marys edged St. Clair 1-0 on a first - half goal by Mike Teahan.

In the final Northern edged St. Marys 1-0 on a goal by Ed Norris with 30 seconds left in the first - half.

SENIOR PLAY

In the senior semi - finals SCI won 1-0 over Strathroy on an overtime goal by Rick Robertson. Strathroy replaced London Wheatle at the last minute.

Petrolia Central Collegiate, which won the first senior tournament last season, edged Chatham McGregor 1-0 in the other semi - final on a second overtime goal by Tom Brydges.

In the final SCI-TS knocked off Petrolia 4-3 after leading 1-0 at the half. Petrolia came on strong in the late minutes of the last half scoring two goals. Mike Pevec, Mike Bartley, Rich Robertson and Pat Bucci scored for SCI. Brydges tallied twice for Petrolia and Jan Nielson added the other goal.

Inter-form Sports Winners

Senior Football 13 ABC

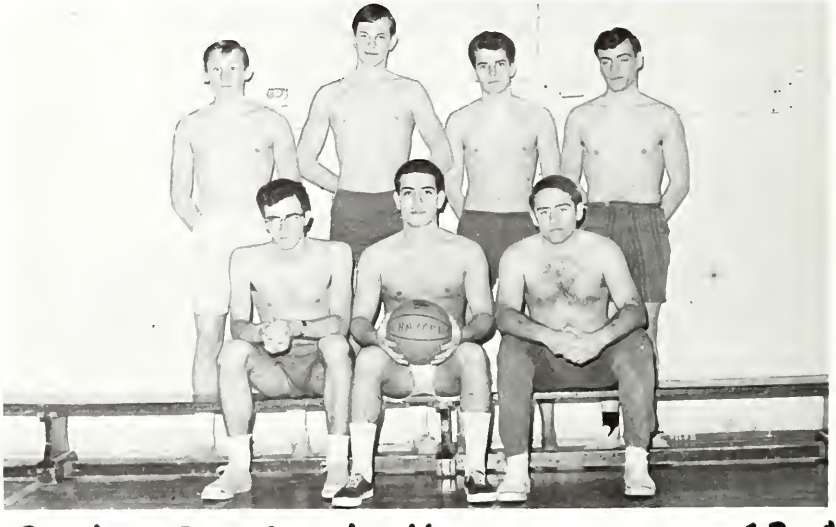

Senior Basketball 13 A

11 H Senior Soccer

12 C Senior Volleyball

Senior

Floor

Hockey

13A

Water-

Polo

9M

Junior Basketball

10K and Floor Hockey

9B Junior Basketball

Girls' Inter-form Volleyball

Senior C Sp

Intermediate 11 F

10 F Intermediate

9G Junior

Girls' All Star Basketball

BACK: Vivian Fourier, Linda Campbell, Barb Mitchell, Jean Bailey. FRONT: Lee Timmington, Gerry Anoquot, JoAnne Pelltier.

BACK: Mary Ann Timmington, Lee Timmington, Barb Mitchell, Gerry Anoquot, Paula Cockerham, Mrs. Ledingham (Coach), FRONT: Linda Ellenor, Brenda Clemens, Sue McKinnon, Pat Rick, Linda Campbell, Pat Chumko, Susan Brooks, Mary Roberts.

All Star Volleyball

BACK: Linda McLellan, Connie McLoughlin, Gail Cochrane, Stephanie Oskobojny, Donna Mottingly, Bonnie Owens, Janet Williams. FRONT: Beverly Hill, Karen Turnbull, Brenda Clemens, Miss Spicknell, Ann Brooks, Patsy Dolloire.

Inter-School Badminton Team

STANDING: Molly McCrae, Gerry Anoquot, Linda Campbell, Barb Litrento; KNEELING: Lee Timmington, Mary Ann Timmington.

SCITS seniors win WOSSA 'AA' title

Basketball NEWS Special

By PETE CUNNINGHAM
of The Free Press

TILLSONBURG — North Middlesex of Parkhill doesn't compete in WOSSA "AA" basketball but it played a big role in determining the senior championship here Saturday.

Sarnia Collegiate Institute and Technical School broke a fortune tie with 19 points in the third quarter then held off Tillsonburg Glendale Griffins in the final quarter for a 53-49 victory and its first WOSSA championship.

Ironically, it was a recent loss to North Middlesex, an "A" school, that fired up the Blue Bombers.

"We had a so-so season," said coach Earl Kilner whose blue Bombers won the Sarnia title with an 8-2 record.

But the turning point came last week.

"We played Parkhill in an exhibiton game last week in our own court and lost. They're an "A" school and it really shook our team up."

It must have been what the Bombers needed.

They played inspired basketball to beat London Central 49-45 and Stratford Central 54-44 to reach the final.

With the score tied 23-23 in the final, the Bombers came out shooting at the start of the third quarter. Co-captain Tom Mattingly hit a jump shot after only five seconds and Tom Thomson scored from the top of the key 30 seconds later.

John Byrnes of Tillsonburg sank a free throw but SCITS roared back with eight straight points on field goals by Mattingly, Thomson and two by Don Hart, all in two minutes and 20 seconds.

It gave the Bombers an 11-point lead. They then went into a controlled offence at the start of the fourth quarter and lengthened their lead to 18 points, 49-31.

Brian MacFarlane scored on a free throw then hit two consecutive baskets, both while Tillsonburg was pressing. Hart also scored off the press.

Despite the deficit and with only five minutes remaining, Glendale wasn't about to give up.

The Griffins outscored SCITS 10-1 to cut the margin to one point. Mattingly scored from close in but the Griffins made two more. Then, trailing by seven points with 55 seconds to go, Byrnes stole the ball. The Griffins had four shots in a row but couldn't find the target and the Bombers took over.

The Griffins added four more points in the final 10 seconds but by then the game had been lost.

It was a disappointing loss for Glendale which had to go all out to beat Beck 72-59 in the afternoon semi-final. The Griffins won that game in the second quarter when they held the Spartans scoreless from the floor, allowing them only six free throws.

The word in the SCITS dressing room before the final game was — stop Coulthard or else.

Kilner played man-to-man on Tillsonburg's Chris Coulthard with Hart doing the chasing. The rest of the SCITS team played a zone defence. Both were effective.

The Griffins had trouble getting the ball inside to their two big men, John Foris and Gary Ghent. Coulthard and Byrnes, the Griffins outside shooters, were forced to take long shots and as a result their shooting percentages were down.

Coulthard, one of the finest players to compete in WOSSA in several years, led the Griffins with 15 points. Ghent added 11.

Hart scored 19 and Thomson 14 for SCITS.

NOTES — Hart was the leading scorer with 67 points in three games. Coulthard had 58 . . . Ben Murray and Sparky Luscombe of St. Thomas refereed the senior final. It was the first time in 33 years of officiating basketball that Murray had worked a WOSSA final . . . Convener Brian O'Rourke of Tillsonburg drew praise for the well organized tournament . . . SCITS will face Markham in the opening round of the Ontario "AA" playoffs Wednesday at Toronto's Monarch Park.

The cheer "we're number one" went up in the SCITS dressing room after they won the WOSSA "AA" senior basketball championship for the first time Saturday.

WOSSA Boxes

SENIOR

FINAL

SCITS

	fg	fs	p
Smith	0	0-0	0
MacFlite	3	2-5	8
Mattingly	6	0-1	12
Hart	7	5-10	19
Thomson	7	0-0	14
Robertson	0	0-0	0
Preston	0	0-0	0
Jones	0	0-0	0
Elliott	0	0-0	0
Cooper	0	0-0	0
Lester	0	0-0	0
Totals	23	7-16	53

GLENDALE

	fg	fs	p
Coulthd	6	3-3	15
Byrnes	2	1-3	5
Foris	3	2-3	8
Ghent	4	3-5	11
Armstrong	0	0-0	0
Todd	0	0-0	0
Elles	0	0-0	0
Breen	0	0-0	0
Curle	0	0-0	0
Armstrong	0	0-0	0
Howse	0	0-0	0
Totals	15	9-14	39

Score by Quarters

SCITS	12	11	19	11	— 53
Glendale	11	12	9	17	— 49

SEMI-FINAL

GLENDALE

	fg	fs	p
Coulthard	4	12-18	20
Byrnes	7	6-7	20
Foris	8	2-4	18
Ghent	6	0-0	12
Armstrong	1	0-1	2
Todd	0	0-0	0
Elles	0	0-0	0
Breen	0	0-0	0
Curle	0	0-0	0
Armstrong	0	0-0	0
Howse	0	0-0	0
Totals	26	20-30	72

BECK

	fg	fs	p
Rumsas	3	0-0	6
Koba	2	3-3	7
Thornton	3	10-19	16
Valkiser	6	2-3	14
Lucey	2	2-3	6
Stickley	0	0-0	0
Lapthorne	1	0-0	2
Phillips	0	0-0	0
Atez	0	0-0	0
Lawrence	0	0-0	0
Howe	0	0-0	0
Totals	21	17-30	50

Score by Quarters

Glendale	16	20	18	18	— 72
Beck	13	6	15	25	— 59

JUNIOR

FINAL

GLENDALE

	fg	fs	p
Bakker	5	1-4	11
P. Arnold	6	2-3	14
C. Arnold	0	0-0	0
McLeod	6	2-2	14
Hoggert	0	2-2	14
Smith	1	0-1	2
Marrit	0	0-0	0
Kolotello	0	0-0	0
Devey	0	0-0	0
Totals	24	7-15	55

SARNIA CENT.

	fg	fs	p
Johnson	2	0-0	4
McGuigan	0	0-0	0
McCrae	2	0-0	2
Murphy	0	1-2	1
Jan'ger	6	3-10	15
Boyce	0	0-0	0
Prouse	0	0-1	2
Wolsky	4	0-1	8
Procouter	0	0-0	2
Busby	5	5-8	12
Dell'ch	0	0-0	0
Totals	19	9-23	45

Scores by Quarters

Glendale	12	13	13	20	—58
Sarnia	9	9	13	3	—44

SEMI-FINAL

SCITS

	fg	fs	p
Smith	3	0-0	6
MacFlane	3	3-4	9
Hart	10	5-12	25
Thomson	3	1-2	7
Mattingly	3	0-0	6
Robertson	0	0-1	0
Preston	0	0-0	0
Jones	0	0-0	0
Cooper	0	0-0	0
Lester	0	0-0	0
Elliott	0	0-0	0
Totals	21	12-19	54

STRATFORD C.

	fg	fs	p
Graff	4	1-1	9
Oswald	5	4-7	14
Sawmiler	1	2-2	4
Kower	2	2-3	6
Kartlof	1	3-5	5
Burgess	0	0-0	0
Tuer	0	0-0	0
Stoutge	1	2-2	4
Manley	0	0-0	0
Clarke	0	0-0	0
Jones	0	0-0	0
Poynter	0	0-0	0
Totals	15	14-20	41

Score by Quarters

SCITS	8	12	22	18	—54
Stratford	5	14	13	12	—44

Semi-Final

GLENDALE

	fg	fs	p
Coulthard	7	4-5	18
Duck	2	4-6	8
Jacobs	12	4-4	28
Lamb	1	0-0	2
Hutchins	2	1-2	5
McPherson	0	0-0	0
Avery	0	0-0	0
Sterling	0	0-0	0
Boys	1	0-0	2
Fairsell	1	1-1	3
Totals	25	14-18	66

LUCAS

	fg	fs	p
Henssell	3	4-5	10
Vandon	0	0-1	0
Sunn	4	0-2	8
Stock	0	2-4	2
McCabe	0	0-0	0
Frances	5	1-1	11
Patton	0	1-2	1
Marshall	0	0-0	0
Neal	0	0-0	0
Carpentr	1	0-0	2
Parsons	0	0-0	0
Schmuck	0	0-0	0
Totals	13	8-15	35

Score by Quarters

Glendale	13	15	23	15	— 66
Lucas	11	5	12	15	— 38

SARNIA CENT.

	fg	fs	p
Coulthard	3	4-5	10
Duck	0	0-1	0
Jacobs	4	0-2	8
Lamb	2	0-4	4
Hutchins	0	0-3	0
McPherson	3	1-1	11
McPherson	0	0-0	0
Avery	0	1-1	1
Sterling	0	0-0	0
Fairsell	0	0-0	0
Boys	0	0-0	0
Totals	12	6-15	34

LONDON CENT.

	fg	fs	p
P. Arold	7	2-4	16
McLeod	5	1-6	13
Bakker	2	2-5	6
Hoggett	4	1-2	9
Smith	0	0-0	0
Marrit	0	0-0	0
Dewey	0	0-0	0
Kolotello	0	0-0	0
C. Arold	0	0-0	0
Totals	19	6-18	44

Scores by Quarters

Sarnia	15	14	10	16	—55
London	3	9	18	21	—42

and ----

SCITS Bombers win OFSAA 'AA' opener

TORONTO (CP) — Sarnia Collegiate Institute and Technical School Blue Bombers edged Markham 49-43 in the closest decision of the 20th annual Golden Ball basketball tournament opening round yesterday. The tourney is for the Ontario Federation of School Athletic Associations 'AA' championship.

In other games Windsor Assumption Raiders routed Ottawa Glebe 72-30, St. Catharines Denis Morris crushed Port Arthur Hammarskjold 90-39, Oshawa Central swamped Toronto Harbord Tigers 78-35, Sudbury St. Charles whipped Toronto St. Michaels 66-43 and Toronto Kipling Wildcats defeated Kapuskasing 54-39.

Tom Thomson scored 14 points for Sarnia. Don Hart and Tom Mattingly added 11 points each.

Doug Painter of Markham was the game's top scorer with 18 points. Fraser Perkin added 10.

Norbert Rammler paced the Windsor attack with 16 points. Gray Ulicny had 11 and Jack Bolzan, 10. Randy Glynn and Sandy McIntosh were Ottawa's best with seven points each.

St. Catharines had five players in double figures. Mike McGinnis had 21, Paul Bilewicz, 15, Jim MacFarlane, 13, Kevin McKenna, 11, and Rick Tracy, 10. Markku Peuhkurinen led Port Arthur with 18 points.

For Oshawa, Larry Lloyd had 15 points, Dennis Hercia, 12, and Joe Krasnan, 11. Alex Szwez scored 14 for Toronto Harbord while Garry Moran had 10.

Tino Lenti hooped 20 points for Sudbury with Bill Tonnelli adding 14 and Sandy MacDonald, 10. Steve Ignatavicius had 15 points for St. Michael's.

Toronto's Kipling Wildcats got 16 points from Chris Greaves and 12 from Mal Chadwick. Brad Robinson was top scorer for Kapuskasing with 13 points. Allan Law had 11

ALL SCHOOL FUNCTIONS REQUIRE

FLOWERS

From A Member of

Sarnia's

F.T.D. Florists

BILL BUSH
HILDA'S FLOWER SHOP
MACKLIN'S FLOWER SHOP
McKELLAR'S FLOWER SHOP
PRAILL'S FLOWER SHOP

ROSE GARDENS

Open Year 'Round
for
ROLLER SKATING
RECORD HOPS
Canatara Park, Sarnia 337-2585

PATRONIZE

OUR ADVERTISERS

They made some of
the "extras" in your
yearbook possible.

PEPSI-COLA

SARNIA BEVERAGES LTD.

137 INDIAN ROAD S.

BEST WISHES
to the
STAFF and STUDENTS
of
SARNIA COLLEGIATE INSTITUTE
and
TECHNICAL SCHOOL

ETHYL

ETHYL CORPORATION
OF CANADA LIMITED

TABS DRIVE-IN
CANADABURGERS
FRIED CHICKEN

LONDON ROAD

COLBORNE ROAD

smile

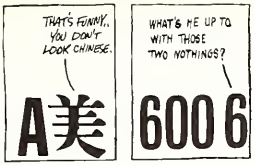

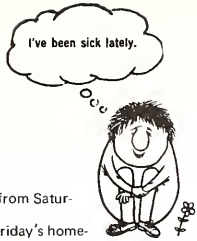

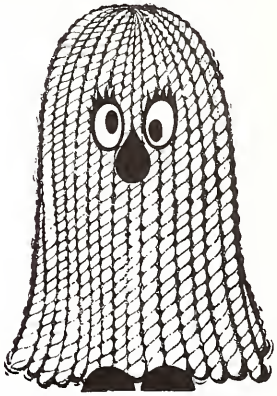

FUNNY FACE

DAZE OF THE WEEK

SUNDAY—the day you recover from Saturday's date.
MONDAY—the day you finish Friday's homework.
TUESDAY—the day you start making plans for Saturday night.
WEDNESDAY—the day you rest up from Monday and Tuesday.
THURSDAY—the day you decide to accept a date from the boy you should have dated on Tuesday.
FRIDAY—Tryday. If you don't have a date, it's a trying day.
SATURDAY—the day that should last all week.

Irate Principal: "I'll teach you to kiss a girl in the school hallway!"
Swinger: "Sorry, sir, but I learned that a long time ago."

TAUNTING TEACHERS

Mrs. Mintz: There are two words I don't ever want to hear in this class. One of them is *swell* and the other one is *lousy*.
Student Prince: What are they?

COME BACK

Principal: What are you doing here? Didn't you get the letter saying that you were suspended?
Student: Yes, but on the envelope it said — "Return after five days."

Puberty is when you have to laugh at dirty jokes you don't understand

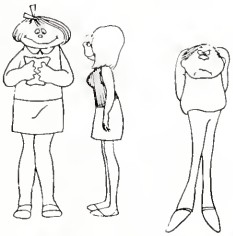

Puberty is when you write a love letter to the girl you're crazy about and she starts passing it around

LOOK MA, I'M LAUGHING!

WHAT SORT OF MAN READS?

AD ASTRA'S **got it for '68**

Look back on a great year.

God bless
Angèle Guérette

Oodles of luv
Sheri
A B 2 good to luv
Wayne Walker

Best Wishes
Aldo Schulz
Larry Yule 11-D

"Best Wishes"
Guy Yule
11D

Jo Rutherford

Tom Mattingley

Good Luck
Tom
"Hi" Smart
"Butch"

Ho Ho Ho Friends
Merry Christmas
J. Chatworthy
11F

With all my love
(that about!)
Mary Mason

Best Wishes for the future
Rose Dallaire B.C

Best wishes for success
in the future, Tom
Hugh Chatworthy 13-B

Hope you're successful
J. N. Pitt

Bon chance
Je Tame"
Mai Melanson
A-B 11-F

DAVID COLEMAN INSTITUTE
AND TECHNICAL SCHOOL

HECKMAN
BINDERY, INC.
Bound-To-Please®
MAY 00
N. MANCHESTER, INDIANA 46962